Aberdeen-Angus Journal . . . .

Abraham Lincoln

Born February 12, 1809.
Died April 15, 1865.

George Washington

Born February 22, 1732.
Died December 14, 1799.

Eileenmere 85th 470007

The 1935 International Grand
Champion Aberdeen-Angus Bull

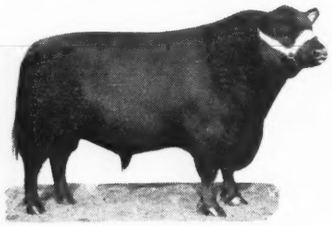

EVENTUATION OF PAGE
Grand Champion Bull at the International Live Stock Show, 1930.

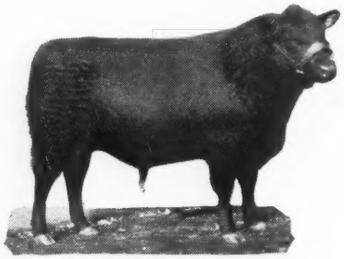

REVOLUTION OF PAGE 2d
Grand Champion Bull at the International Live Stock Show, 1928.

BLACKBIRD OF PAGE 10th
Junior Champion Female and Pure Pride of Page, Grand Champion Female at the International, 1930.

HARTLEY STOCK FARM

Aberdeen-Angus

WE are developing and fitting in our barns now, what we think to be the finest lot of young bulls and heifers ever produced on the farm. We can supply show prospects for every young class. You must see them to appreciate these sons and daughters of the famous herd bulls:

Revolution of Page 11th

General of Page

Imported Evaxus of Ballindalloch

Earl Eric Glencarnock 3d

Eventuation of Page

Write for Prices and Description

HARTLEY STOCK FARM

KENNETH McGREGOR, Manager

PAGE, :: :: :: NORTH DAKOTA

COSTS LESS Per Year of Service

Than Any Other On the Market!

The DEMPSTER No. 12 Annu-Oiled Windmill is famous as the lowest cost windmill per year of service. First cost is practically the only cost. Starts humming in the slightest breeze and takes care of itself in the heaviest winds. Dependable! Practical! Powerful! Efficient! Machine cut gears, positive brake, ball bearing turntable, pullout tube and 30 other outstanding features. Oil it only once a year. Guarantees plenty of water whenever you want it!

DEMPSTER WINDMILLS, TOWERS

GREATER POWER LONGER LIFE!

THE NEW Type B Tower

A high quality tower selling at a **new low price!** Has great strength and long life. Wooden Girts at bottom which prevent buckling. Rigid corner posts. Heavy angle steel girts every 5½ feet. Convenient pullout. Extra strong ladder. Adjustable swinging rod guides. Many other superior features. Made in sizes from 22 ft. to 44 ft

Best Tower Buy on Today's Market.

DEMPSTER MILL MFG. CO., 705 South 6th St., Beatrice, Nebr.

Please send me further facts on the equipment I have checked below:

☐ Water Supply Systems ☐ Wind-mills ☐ Stock Tanks ☐ Towers ☐ Pumps

Name .....

Address ..... (33 W 2)

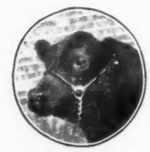

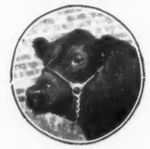

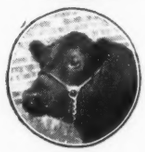

Where the Cattle Go

—H. R. Fassnacht, Fairmont, Nebraska, recently sold seven cows to D. Johnston, Oak, Nebraska.

—Farr Carroll, Aledo, Illinois, reports the recent sale of three cows to Fred S. Frye, Peoria, Illinois.

—John J. McCune, Williamsburg, Iowa, recently sold twelve cows and ten bulls to M. H. Donohoe, Parnell, Iowa.

—T. W. Martin, Maysville, Missouri, recently sold fifteen cows and one bull to L. C. Thornton, Norborne, Missouri.

—Mrs. Rose R. Lewis, Rixeyville, Virginia, reports the recent sale of five cows to Brandy Rock Farm, Brandy, Virginia.

—L. R. Kershaw, Muskogee, Oklahoma, reports the recent sale of one bull and two cows to E. R. Robbins, Pawnee, Oklahoma.

—G. Wayne Walker, Andrews, North Carolina, reports the recent sale of fourteen cows and six bulls to P. V. Stripling, Metter, Georgia.

—G. A. Morgan, Aledo, Illinois, recently sold one bull to John West, Estate, Dahinda, Illinois, also five cows to Fred S. Frye, Peoria, Illinois.

—W. D. Mobley & Son, Mt. Sterling, Illinois, reports the recent sale of two cows and one bull to Leo P. Kuntz & Son, Centralia, Missouri.

—Charles A. Griffin, Saline, Missouri, recently sold three cows to J. S. Hagan & Sons, Saline, Missouri; also one bull to A. H. Perkins, Lineville, Iowa.

—Vern Valbrecht, Smith Center, Kansas, recently sold three cows to Fred J. Counter, Selden, Kansas; also three cows to Joe S. Brown & Son, Selden, Kansas.

—H. M. Freeburg, Watertown, South Dakota, reports the recent sale of two bulls to Chas. H. Snyder, Tuthill, South Dakota; also one bull to E. E. Berg, Revillo, South Dakota.

—Stanley R. Pierce, Creston, Illinois, recently sold one bull each to Ross Buchanan, Roscoe, Illinois; Charles Kersten, Rochelle, Illinois; and I. J. & C. R. Brown, Rockford, Illinois.

—D. H. Griffitts, Maryville, Tennessee, reports the recent sale of one cow to Lynton A. Caldwell, Rockford, Tennessee; also one cow and one bull to John R. Wallis, LaFayette, Georgia.

—Henry Wichman, Malcom, Iowa, recently sold one bull to Floyd H. Flynn, Toledo, Iowa; two cows to Delmar Freese, Toledo, Iowa; and two cows to John A. & Harry Gray, Toledo, Iowa.

—Wm. Henry Ellis, Orange, Virginia, reports the recent sale of four cows to H. C. Jones, Carysbrook; one bull to Mrs. J. T. Ellis, Orange; and one bull to R. M. Carpenter, Raccoon Ford, Va.

—Lawrence E. Ingalls, Opal, South Dakota, recently sold two bulls to Anton Tomac, Morristown; one bull to L. A. Wandrei, Stroul; and one bull to Walter H. Ingalls, Opal, South Dakota.

—H. D. & D. H. Cornish, Osborn, Missouri, report the recent sale of one bull to Ervin Knauer, Cambridge, Maryland; also one bull and twenty heifers to George Moffett, Queenstown, Maryland.

—S. C. Fullerton, Miami, Oklahoma, reports the sale of three cows to W. H. Pipkin & Son, of Springfield, Missouri; one bull to Fooshee & McCall, Nocona, Texas; and one bull to C. McCall, Nocona, Texas.

—A. D. Bradshaw, of Smithshire, Illinois, reports the recent sale of one bull to Glen Brent, Smithshire; one cow to Frank J. Kallal, Jerseyville, Illinois; and five cows to B. L. Rochelle, of Jackson, Tennessee.

—B. E. Staley, Willard, Missouri, recently sold one bull to F. B. Alexander, Buffalo, Missouri; one bull to M. H. Johnson, Springfield, Missouri; also one bull and two cows to D. W. Duffy, Greenfield, Missouri.

—M. L. Snyder, Madelia, Minnesota, reports the recent sale of one bull to R. L. Schuman, Belle Plaine; one bull to M. S. Bisbee, Madelia; also one bull and two cows to O. C. Thur & Son, LeCenter, all of Minnesota.

—Hartley Stock Farm, Page, North Dakota, reports the recent sale of one cow to Arthur Copeland, Church's Ferry, North Dakota; twenty bulls to C. W. Craddock, Silvies, Oregon; and one bull to Max Koenig, Page, North Dakota.

—Briarcliff Farms, Inc., Pine Plains, New York, report the recent sale of one cow to Penn State College, State College, Pennsylvania; one bull to Perry & James, Hamilton, Missouri; and one bull to Schoonhoven Farm, Millbrook, New York.

—John Hitch, Maryville, Tennessee, recently sold eight cows to Hitch Bros., Maryville, Tenn.

—Harold Press, Lawtons, New York, reports the recent sale of one cow to Albert Niefergold, Lawtons; also two cows to Albert Niefergold, Sr., Lawtons, New York.

—J. F. McKenny, King City, Missouri, reports the recent sale of two cows to Harold VerMeer, Pella, Iowa; one cow to Betty Rose Cline, Knoxville, Iowa; three cows to Mary Helen Boothe, Columbia, Iowa; two cows to Donald Vanden Baard, Otley, two cows to James A. Rowland, Columbia, Iowa—one cow to Billy Cove, Cordova, Iowa; three cows to Reid Boothe, Columbia, Iowa; one cow to Ernest Blom, Pella, Iowa; one cow to John Bassett, Knoxville, Iowa; one cow to Marvin Bassett, Knoxville, Iowa; two cows to William Clinton Rowland, Knoxville, Iowa; one cow to Lyle Edwards, Knoxville, Iowa.

For the PROMOTION of the BREED ALL the TIME — SERVICE to the BREED is our CONSTANT Aim

The Aberdeen-Angus Journal

FRED HAHNE, Editor and Publisher, Webster City, Iowa

Volume 17: Number 7 — Webster City, Iowa, U. S. A., February, 1936 — Price 10 Cents

The 1935 Grand Champion . . .

J. Garrett Tolan Shows Eileenmere 85th to Top Honors

If you had stepped up to J. Garrett Tolan when the International grand championship ribbon was hung on his great two year old bull, Eileenmere 85th, and asked him how it felt to have bred, owned and showed the 1935 International grand champion bull he more than likely would have blushed, stirred the tanbark with the toe of his shoe and turned to his good wife and said: "Ah, shucks, you tell 'em Marie." On an adjoining farm to the Tolan home near Springfield, Illinois, and just a short way off the old Abe Lincoln trail is another reason for the success of this Illinois breeder. While hopes were running high within the breasts of the various members of the family of this exhibitor who were present at Chicago there sat by the fireside on this adjoining homestead an aged mother, keen, alert, filled with ambition and determination such only as may be found wrapped within the bosom of the grand pioneer women of the Mississippi valley country, expectantly awaiting the announcement over the radio proclaiming that Eileenmere 85th had been made grand champion of the 1935 International. How could an exhibitor fail with backing like that?

There is another reason, and this one is BREEDING, Feeding and Careful Mating. In order to illustrate the point please refer to the accompanying tabulation wherein is shown the lineage of this great young bull together with the names of the breeders who are responsible for bringing such an animal into actual existence. J. Garrett Tolan not only bred this bull, but he bred the sire, the paternal grandsire and grandam and great grandam. He bred the dam of Eileenmere 85th and her dam and grandam. J. Garrett Tolan bred seven out of the first fourteen ancestors. The name of Otto V. Battles appears frequently because of the intensely line bred pedigree through Eileenmere 4th, whose sire Oakville Quiet Lad injects the name of John Cash Jr. frequently too.

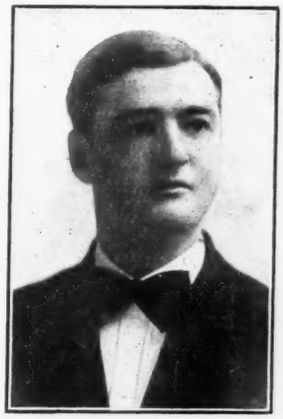

J. GARRETT TOLAN

A careful analysis of this tabulation will reveal the fact that Mr. B. R. Pierce, pioneer Aberdeen-Angus breeder in Illinois is perhaps entitled to as much if not more consideration in the building of this pedigree than any other one person, because it was his great Black Woodlawn the intense infusion of whose blood surely must dominate all other influences. Black Woodlawn was not only the sire of the International grand champion Oakville Quiet Lad but he was also the sire of the International grand champion Erwin C., whose name appears in the maternal side of the structure.

On three occasions the name of the 1906 International grand champion cow, Eileen Lass 73102, appears to lend an ever strengthening influence. In the lower right hand corner will be found the name of Black Monarch of Emerson who sired two International grand champion cows—Blackbird 24th in 1904 and Blackbird 26th in 1905. It is through the consolidation of bloodlines like these that J. Garrett Tolan has [Turn to page 22

Bred and owned by J. Garrett Tolan, Pleasant Plains, Illinois. — **A Pride of Aberdeen**

Sire: Eileenmere 32d 428072 — J. Garrett Tolan	Eileenmere 15th 398457 — J. Garrett Tolan	Eileenmere 4th 251504 — Otto V. Battles	Oakville Quiet Lad 109220 — John Cash, Jr.	Black Woodlawn 42088
				Queen McHenry 47th 61884
			Black Eileen 115897 — Otto V. Battles	Black Woodlawn 42088
				Eileen Lass 73102
		Enchantress C. 321393 — W. T. Burnett & Son	Everytime 181219 — C. D. & E. F. Caldwell	Ebony of A. 3d 155736
				Nero Erica 3d W. 129043
			Eva of Whiteside 170186 — White Bros.	Imp. Everett of Maisemore 123967
				Eva P. Erica 60893
	Blackbird Girl 7th 363545 — J. Garrett Tolan	Eileenmere 4th 251504 — Otto V. Battles	Oakville Quiet Lad 109220 — John Cash, Jr.	Black Woodlawn 42088
				Queen McHenry 47th 61884
			Black Eileen 115897 — Otto V. Battles	Black Woodlawn 42088
				Eileen Lass 73102
		Blackbird Girl 3d 170577 — J. Garrett Tolan	Undulata Black Ito 116277 — Harry Weissinger & Son	Undulata Ito 2d 83834
				Blackbird Judy 86072
			M. M. Bkbird. 5th 141400 — W. D. Merritt	Prince Ellemere 116040
				Black Ellemere Lass 117223
EILEENMERE 85th 470007 — Calved March 3, 1933.				
Dam: Pauline T. 4th 363531 — J. Garrett Tolan	Eileenmere 4th 251504 — Otto V. Battles	Oakville Quiet Lad 109220 — John Cash, Jr.	Black Woodlawn 42088 — B. R. Pierce	Bell's Eclipser 20695
				Blackbird 13th 24464
			Queen McHenry 47th 61884 — W. A. McHenry	Heather Blackbird 20333
				Queen McHenry 5th 17490
		Black Eileen 115897 — Otto V. Battles	Black Woodlawn 42088 — B. R. Pierce	Bell's Eclipser 20695
				Blackbird 13th 24464
			Eileen Lass 73102 — A. C. Binnie	Heather Lad of Emerson 2d 19049
				Ernamera 63997
	Pauline T. 3d 250145 — J. Garrett Tolan	Erwin C. 2d 171482 — M. H. Donohoe	Erwin C. 136625 — James Nicholas	Black Woodlawn 42088
				Royal Eileen 95366
			Pride of N. 114552 — Louie Aillaud	Morone 63326
				Pride of Newton 70269
		Pauline T. 149337 — J. Garrett Tolan	Bkbd. Black Monarch 73675 — M. A. Judy	Black Monarch of Emerson 30331
				Blackbird 21st 43249
			Weissinger's P. 2d 116266 — Harry Weissinger & Son	Undulata Ito 2d 83834
				Weissinger's Pride 55352

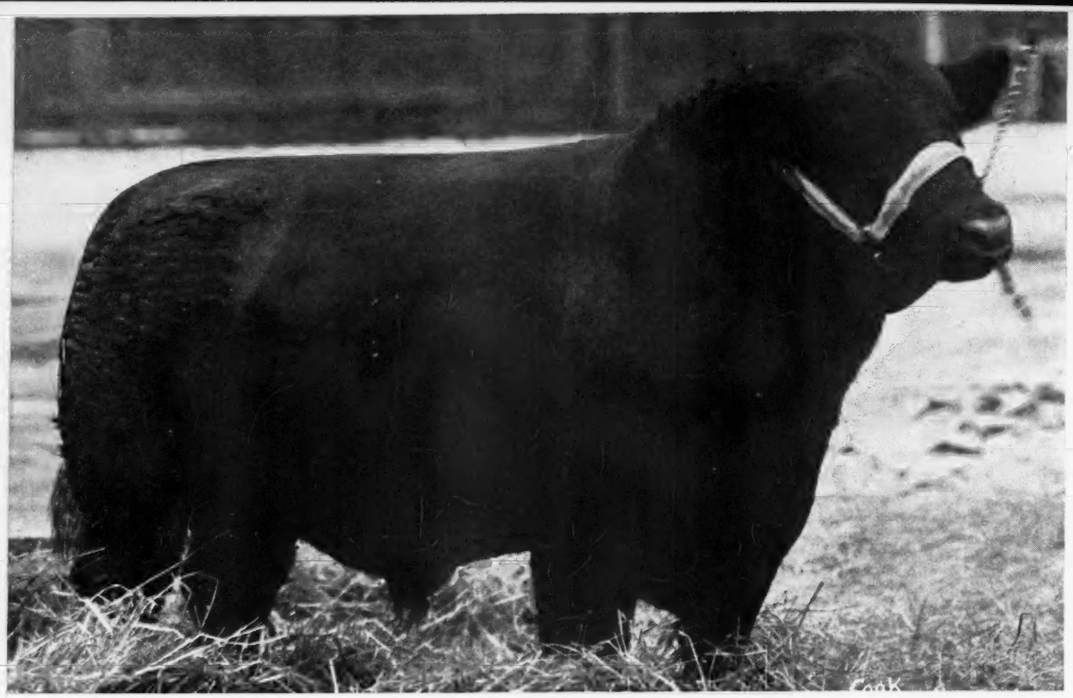

. . Riding t H

Barmar Quality Again *bound for* New Zealand

MORE than ordinary distinction has fallen upon the mantle of Wayland Hopley, of the Wayland Hopley Farms, Inc., Atlantic, Iowa, and all Iowa is proud to know that from this prominent breeding establishment has gone out since the bells tolled the advent of a New Year a pair of young Aberdeen-Angus bulls that are destined to make history in two far away lands—Australia and New Zealand. The new year was but eight days on its way when the great ocean liner weighed anchor and headed out from New York, her nose pointed toward a couple of important little countries on the other side of the globe and below the equator. At least one American, an Australian and a New Zealander hold common interests in a portion of the cargo—a pair of grandsons of the Sesqui-Centennial junior champion bull, Quality Marshall 3d, who by the way is a full brother to the International grand champion bull Quality Marshall, both being sons of the world's greatest breeding bull—Earl Marshall, who has to his credit five International grand champion sons and an International grand champion daughter.

These young bulls are line bred Marshalls, for their dams claim this same paternal lineage. They are expected by their purchasers to work marked improvement in the herds to which they will go.

The great summer yearling show and breeding prospect Barmar Quality Again 491528, calved August 12, 1934, is bound for New Zealand, having been purchased by Mr. C. E. Robertson, manager of the Stud Stock Department for Messrs. Wright, Stephenson & Co., Ltd., Wellington, New Zealand, who visited many breeding herds in America just prior to the opening of the fall fairs and shows.

Barmar Quality Again has been shown successfully during the past season, standing at or near the top in many of the leading shows in about as strong a class of summer yearlings as has been out for some time. He was junior champion at the 1935 Iowa State Fair. He is a line bred grandson of Quality Marshall 3d. His sire being the successful show bull Barmar Quality whose dam was Barbara Marshall 8th, she being a splendid daughter of Earl Marshall. The dam is a Hopley bred daughter of Quality Marshall 3d out of the Scripps bred Blackcap cow Blackcap La Verne, she by the splendid breeding bull Perfection Marshall 2d who is a double bred grandson of Earl Marshall, being by King Marshall 2d and out of the International grand champion cow, Pride Protest 6th, in all probability one of the highest priced females ever to enter the Wildwood herd.

This is a lowset, soggy youngster, well put together, deep of body, and carrying an excellent head and quarters, with a very strong back, plenty of width and lots of quality. The makings of a great show and breeding bull. Undoubtedly he will be liked in his new home, and certainly he will give a good account of himself in the breeding pen. The Eschers and McHenrys are directly responsible for a majority of the influences that are here combined

Wayland A. Hopley.

Bred by Wayland Hopley Farms, Inc., Atlantic, Iowa. **A Blackcap**

Sire: Barmar Quality 453212 — W. A. Hopley	Quality Marshall 3d 389378 — Escher & Ryan	Earl Marshall 183780 — W. A. McHenry	Protine 138372 — W. A. McHenry	Baden Lad 61883
				Pride McHenry 42d 82409
			Erica McHenry 12th 104123 — W. A. McHenry	Imp. Elimin. of Ballindalloch 50237
				Erica McHenry 6th 71696
		Qu'n McHenry 58th 168864 — W. A. McHenry	Quality Prince 117284 — F. L. Sullivan	Vala's Rosegay 63745
				Alice B. 2d 32513
			Queen McHenry 53d 104148 — W. A. McHenry	Baden Lad 61883
				Queen McHenry 48th 71691
	Barb. Marshall 8th 392399 — Escher & Ryan	Earl Marshall 183780 — W. A. McHenry	Protine 138372 — W. A. McHenry	Baden Lad 61883
				Pride McHenry 42d 82409
			Erica McHenry 12th 104123 — W. A. McHenry	Imp. Elimin. of Ballindalloch 50237
				Erica McHenry 6th 71696
		Barbara Ellen E. 285431 — Escher & Ryan	Blackcap Poe 205921 — C. J. Martin	Black Peer 126290
				Birdie Blackcap 82129
			Barb. McHenry 21st 82434 — W. A. McHenry	Proteros 36980
				Barbara McHenry 13th 32488
BARMAR QUALITY AGAIN 491528 Calved August 12, 1934.				
Dam: Blackcap La Verne Quality 470435 — W. A. Hopley	Quality Marshall 3d 389378 — Escher & Ryan	Earl Marshall 183780 — W. A. McHenry	Protine 138372 — W. A. McHenry	Baden Lad 61883
				Pride McHenry 42d 82409
			Erica McHenry 12th 104123 — W. A. McHenry	Imp. Elimin. of Ballindalloch 50237
				Erica McHenry 6th 71696
		Qu'n McHenry 58th 168864 — W. A. McHenry	Quality Prince 117284 — F. L. Sullivan	Vala's Rosegay 63745
				Alice B. 2d 32513
			Qu'n McHenry 53d 104148 — W. A. McHenry	Baden Lad 61883
				Queen McHenry 48th 71691
	Blackcap La Verne 405794 — Wm. E. Scripps	Perfection Mars. 2d 378027 — Escher & Ryan	King Marshall 2d 352831 — Escher & Ryan	Earl Marshall 183780
				Queen Arabella E. 254146
			Pride Protest 6th 321847 — Escher & Ryan	Earl Marshall 183780
				Pride McHenry 46th 82428
		Blackcap La Belle 319750 — William E. Scripps	Imp. Edgar of Dal. 269216 — Earl of Rosebery	Heather Hero of Dalmeny 247960
				Eloquent of Dalmeny 6th 269215
			B'cap Lady Dell 2d 211565 — S. E. Lantz	Brooklyn 149576
				Blackcap Equality 2d 172235

g t High Seas..

Again

Bar Quality 2nd *Sailed for* Australia

to make this tabulation one of the best in all the land. Baden Lad whose name appears several times was the sire of no less than three International grand champion daughters, and he was the sire of Protine who in turn begat the great Earl Marshall.

Vala's Rosegay was an International grand champion and Quality Prince was one of the most potent sires of his day. Black Peer has also given us a great many outstanding progeny and his blood is still having a marked influence in many herds.

While in the States at International time Mr. Gordon Munro, extensive cattle breeder of New South Wales, Australia, personally selected to be placed at the head of his stud the very richly bred junior yearling show bull Bar Quality 2d whose tabulation greatly resembles that of Barmar Quality Again. His sire Bar Quality is another show bull in the Hopley herd who was sired by Quality Marshall 3d, making his top line identical in breeding. His paternal dam however is Barbara Harrison 12th a very fine daughter of the International grand champion Revolution 7th who in turn is a son of the famous International grand champion Blackcap Revolution. "Barbara's" dam was Barbara McHenry 37th a great daughter of Earl Marshall and the outstanding show cow Barbara McHenry 33d, she by the International grand champion Glenfoil Thickset 2d.

The dam of Mr. Munro's bull is the grandam of the New Zealand bull. She being a granddaughter of the International grand champion Pride Protest 6th. The second dam being a daughter of Imp. Edgar of Dalmeny whose sire and dam were also bred by the Earl of Rosebery. The third dam is a fine specimen of the Senator Lantz Blackcaps that have been so very popular in Illinois and surrounding states for many years. She is a daughter of Brooklyn, one of the very best breeding sons of Black Woodlawn, and half brother therefore to two International grand champion bulls. Here too Escher & Ryan and Mr. McHenry are responsible for the production of a vast majority of the ancestors, from which has developed this compact, thick made, short legged youngster who has gone to make history in New South Wales.

Mr. Hopley is to be congratulated upon being able to produce the sort of bulls that meets the demand of these critical buyers from over seas. [Turn to page 22

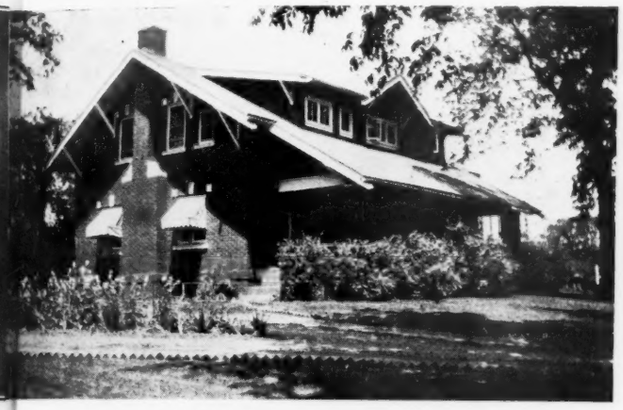

The Beautiful Hopley Home

Bred by Wayland Hopley Farms, Inc., Atlantic, Iowa. **A Blackcap**

Sire: Bar Quality 444667 W. A. Hopley	Quality Marshall 3d 389378 Escher & Ryan	Earl Marshall 183780 W. A. McHenry	Protine 138372 W. A. McHenry	Baden Lad 61883
			Erica McHenry 12th 104123 W. A. McHenry	Pride McHenry 42d 82409
				Imp. Eliminator of Ballindall'h 50237
				Erica McHenry 6th 71696
		Qu'n McHenry 58th 168864 W. A. McHenry	Quality Prince 117284 F. L. Sullivan	Vala's Rosegay 63745
				Alice B. 2d 32513
			Queen McHenry 53d 104148 W. A. McHenry	Baden Lad 61883
				Queen McHenry 48th 71691
	Bar. Harrison 12th 411916 H. O. Harrison	Revolution 7th 387969 James D. McGregor	Blackcap Revolution 287269 Escher & Ryan	Earl Marshall 183780
			Eva of Glen'ock 8th 379794 James D. McGregor	Blackcap McHenry 104th 149400
				Edward of Glencarnock 203024
				Eva of Glencarnock 6th 370561
		Bar. McHenry 37th 351875 Escher & Ryan	Earl Marshall 183780 W. A. McHenry	Protine 138372
				Erica McHenry 12th 104123
			Barb. McHenry 33d 183816 W. A. McHenry	Glenfoil Thickset 2d 88142
				Barbara McHenry 21st 82434
BAR QUALITY 2d 475260 Calved January 10, 1934.				
Dam: Blackcap La Verne 405794 William E. Scripps	Perfection Mar. 2d 378027 Escher & Ryan	King Marshall 2d 353831 Escher & Ryan	Earl Marshall 183780 W. A. McHenry	Protine 138372
				Erica McHenry 12th 104123
			Queen Arabella E. 254146 Escher & Ryan	Blackcap Bryce 183799
				Queen Freda 108738
		Pride Protest 6th 321847 Escher & Ryan	Earl Marshall 183780 W. A. McHenry	Protine 138372
				Erica McHenry 12th 104123
			Pride McHenry 46th 82428 W. A. McHenry	Western Star 46345
				Pride McHenry 27th 54147
	Blackcap La Belle 319750 William E. Scripps	Imp. Edgar of D. 269216 Earl of Rosebery	Heather Hero of D. 247960 Earl of Rosebery	Prince of Saxony 247940
				Hettie of Glenlyon 247945
			Eloquent of D. 6th 269215 Earl of Rosebery	Ebbero 226517
				Eloquent 269214
		B'cap Lady Dell 2d 211565 S. E. Lantz	Brooklyn 149576 Donohoe & Leahy	Black Woodlawn 42088
				Brookside Blackbird 9th 120013
			Bl'kcap Equality 2d 172235 S. E. Lantz	Binomial 110675
				Blackcap Equality 149780

The Aberdeen-Angus Journal
WEBSTER CITY, IOWA

FRED HAHNE, Editor and Publisher
Associate Editors
PROF. J. C. HOLBERT E. E. IRWIN

Entered as Second-class matter October 25, 1919, at the Post Office at Webster City, Iowa, under act of March 3, 1897.

Officers of the American Aberdeen-Angus Breeders' Association

E. T. DAVIS, Iowa City, Iowa.....President
S. C. FULLERTON, Miami, Okla.....Vice-President
W. H. TOMHAVE, Chicago, Illinois.....Secretary
D. H. McGILVRAY, Chicago, Illinois.....Treasurer

Executive Committee:

J. V. Arney, Des Moines, Iowa; L. R. Kershaw, Muskogee, Okla.; John C. Mills, Jr., Kirksville, Mo.

Board of Directors:

Terms Expiring 1936—J. V. Arney, Des Moines, Iowa; Fred J. Jarvis, Oskaloosa, Iowa; Henry W. Marshall, LaFayette, Indiana; Alex Minty, Ionia, Mich.; Henry H. Jackson, Stormville, N. Y.

Terms Expiring 1937—O. V. Battles, Yakima, Wash.; J. B. Hollinger, Chapman, Kansas; W. A. Hopley, Atlantic, Iowa; H. L. Thornton, Aledo, Ill.; J. Garrett Tolan, Pleasant Plains, Ill.

Terms Expiring 1938—John C. Mills, Kirksville, Missouri; L. R. Kershaw, Muskogee, Oklahoma; J. M. Tudor, Olin, Iowa; L. E. Laflin, Crab Orchard, Nebraska; G. C. Passmore, Prattville, Alabama.

Subscription price to all points in United States, $1.00 per year; Canada, $1.25 per year; all other foreign points $1.50 per year.

Notice—Please address all correspondence and remittances to the Aberdeen-Angus Journal, Webster City, Iowa, and not to individuals as they are many times away from the office several days at a time and your letter may wait a long while for an answer.

If you wish to change your Post Office address be sure to give the old as well as the new.

PUBLISHED FIRST OF EACH MONTH
Advertising copy should be in this office fifteen days prior to publication date.

WEBSTER CITY, IOWA, U. S. A.

BIBLE THOUGHT:

Study to shew thyself approved unto God, a workman that needeth not to be ashamed, rightly dividing the word of truth.—II Timothy 2:15.

Bangs Disease!

The Journal just can't quite agree with the conclusions of our good friend Mr. M. S. Eylar, concerning the method of handling the test and the slaughter of cattle that happen to react to the test. While it is agreed that some better method should be found, something that will be particularly positive and accurate, it does not seem right nor just that good cattle that may be improperly tested should stand guilty of the crime and be compelled to submit to capital punishment for what in all probability is gross negligence on the part of these making the test. Mr. Eylar's letter came to hand too late to be used in the January issue, however it is used here in its entirety because it is certain to bring out still further suggestions and findings that it is hoped will prove of value to all breeders of cattle.

The Letter:

New York, December 9, 1935

Dear Mr. Hahne:

Referring to the article in the December issue of the Journal on the subject of Bangs disease, and also to Mr. S. R. Morrison's letter under date of November 14th, I have been searching for more light and more information on this subject.

I presume that the best authority on this subject is the Bureau of Animal Industry, Division of Animal Disease, U. S. Department of Agriculture; and while they are not very positive about all angles of the treatment of the disease, I think it can be definitely stated that the test and slaughter method of dealing with Bangs disease constitutes the most logical and satisfactory one, and enables owners to get entirely rid of the disease at a cost that will not be excessive.

On the other hand, there are some herds where repeated testing and prompt removal of the non-reactors from the old pasture and the reactors does not always accomplish the desired end. It is conceded that such a procedure requires several pastures and several sets of farm buildings, which might make it impractical in some cases.

The best authorities tell me that it is usually possible to completely eradicate the disease by the test and slaughter method, providing the owners have the courage and patience to adhere to that plan. The matter of expense is, however, such that it causes the owners to become discouraged.

It seems that extensive studies are being made and that more specific recommendations may be made later in reference to different methods of dealing with this problem. It also seems to be a fact that the present method of testing does not always give uniform results for one reason or another, principally because the virulence of the disease varies. It seems to be conceded, however, that the agglutinization test is the most reliable one, and if done by a veterinary who knows his business, is very accurate. It sometimes fails to detect infected animals or animals who have had the disease and have largely recoverd from it. All of which seems to prove that a certain percentage of animals will recover from the disease in any event, but it seems to me that that is entirely too slow and too expensive a method to pursue.

I believe it is possible to innoculate animals which have the disease to such an extent that they will not react for some time, although they are infected, and I have a suspicion that that is what happened in the case referred to by Mr. S. R. Morrison, mentioned in next to the last paragraph of his letter.

I assume that all breeders have carefully read Farmers' Bulletin No. 1704, and the pamphlet entitled "The Status of Vaccination Against Bangs Disease" which are issued by the Bureau of Animal Industry, Department of Agriculture.

I am wondering if the breeders generally appreciate how serious this disease is. I visited the southern part of Texas last month and was surprised to learn that it had become a scourge in that area. I also talked with a representative of the State Department of Agriculture of Colorado, where it has become a major problem. The difficulty seems to be that on the large ranches they feel it is impractical to pursue the test and slaughter method, with the result that the disease is continuing to spread.

It is to be hoped that some perfectly effective serum will be developed so that it will be as specific for Bangs disease in cattle as the present methods are for controlling cholera in hogs. But until that time arrives, I am still convinced that the most effective method of combating it is test and slaughter, and although very expensive, it is the most economical thing to do if the breeder wishes to be entirely rid of the disease.

Of course, when it is entirely eradicated by any particular breeder, the greatest care must be used that it is not again introduced, and all of the necessary precautions in the way of sanitation, number of pastures, number of barns, double fencing, etc., must be taken.

I am convinced that as the breeders of purebreds become more familiar with this disease that they will insist upon the adoption of methods which will absolutely eradicate it, regardless of expense. Yours sincerely, M. S. Eylar.

Some INTERNATIONAL *Winnings*

Junior Live Stock Feeding Contest

Judge, Walter Biggar, Dalbeattie, Scotland.

Steer, 750 to 875 lbs: 1—Dean Morgan, Aledo, Ill.; 2—Kenneth Caldwell, Humeston, Iowa; 3—Donald E. Collins, Albion, Iowa; 4—John W. Greenburg, West Point, Ind.; 5—Joseph W. Miltner, Iowa City, Iowa; 6—Margaret Parish, Warrensburg, Ill.

Steer, 875 to 1000 lbs.: 1—James Padgett, Kellerville, Ill.; 2—Warren Frye, Peoria, Ill.; 3—John Henry Nickerson, Beaman, Iowa; 4—Joseph E. Peverly, Decatur, Ill.; 5—Melvin Eugene Fassett, Reynolds, Ill.; 6—Joe Lee Higgins, Keswick, Iowa; 7—Marjorie Frye, Peoria, Ill.; 8—Richard Brown, Aledo, Ill.; 9—Ralph Hanes, Maroa, Ill.; 10—Margaret Kinsinger, Chenoa, Ill.; 11—Donald E. Collins, Albion, Iowa.

Steer 1000 to 1150 lbs.: 1—Lawrence Morgan, Aledo, Ill.; 2—Ralph Hanes, Maroa, Ill.; 3—Virginia Berg, Parnell, Mo.; 4—James Padgett, Kellerville, Ill.; 5—Wendell Morgan, Aledo, Ill.; 6—Harold Brown, Aledo, Ill.; 7—Cleo E. Yoder, Wellman, Iowa; 8—Lawrence Morgan, Aledo, Ill.; 9—Myron Mueller, Taylor Ridge, Ill.; 10—G. Byron Healy, Aurora, Ill.; 11—Fred Francis Jr., New Lenox, Ill.; 12—Gerald Parish, Warrensburg, Ill.; 13—Sherwood Snittjer, Wellsburg, Iowa; 14—Harold Hassier, Manning, Iowa; 15—Marjorie Frye, Peoria, Ill.

Steer, 1150 to 1400 lbs.: 1—Billy Cahill, Monticello, Ill.; 2—Melvin Eugene Fassett, Reynolds, Ill.; 3—Philip Swickard, Gilson, Ill.; 4—James Padgett, Kellerville, Ill.; 5—Lois Schilkofski, Cooksville, Ill.; 6—Burdette Bradley, Avon, Ill.; 7—Harold Brown, Aledo, Ill.

Champion Aberdeen-Angus: Lawrence Morgan, Aledo, Ill. (1000 to 1150 lbs.)

Reserve: Ralph Hanes, Maroa, Ill. (1000 to 1150 lbs.)

Champion of the contest: Vincent Baker, Edmund, Wis., Shorthorn.

Reserve Champion: Lawrence Morgan, Aledo, Ill. Aberdeen-Angus.

Aberdeen-Angus Car Lots

Steers under 1050 lbs.: 1—Schmidt Bros., Delmar, Iowa; 2—A. H. Schmidt, Kansas City, Mo.; 3—J. F. Mommsen, Miles, Iowa; 4—A. H. Schmidt, Kansas City, Mo.; 5—E. P. Hall, Mechanicsburg, Ill.; 6—Louis Reimer, Schleswig, Iowa; 7—Porter Bros., Neola, Iowa.

Steers 1050 to 1150 lbs.: 1—J. F. Mommsen, Miles, Iowa; 2—E. P. Hall, Mechanicsburg, Ill.; 3—Everett Varley, Menlo, Iowa; 4—Schmidt Bros., Delmar, Iowa; 5—J. F. Mommsen, Miles, Iowa; 6—A. H. Whittum, Stuart, Iowa; 7—Percy Clark, Ogden, Iowa; 8—Schmidt Bros., Delmar, Iowa; 9—Clause Bros., Beaver, Iowa; 10—Jacob Mangold, Miles, Iowa; 11—E. P. Hall, Mechanicsburg, Ill.; 12—Wayland Hopley, Atlantic, Iowa.

Steers 1150 lbs. and over: 1—J. F. Mommsen, Miles, Iowa; 2—J. F. Mommsen, Miles, Iowa; 3—Walter Wessel, Teeds Grove, Iowa; 4—Wm. Matthieson, Bryant, Iowa; 5—Schmidt Bros., Delmar, Iowa.

Champion Carload Aberdeen-Angus: J. F. Mommsen, Miles, Iowa, on light weights.

Colemere Mike captures Ogden

Is Breed Champion and Reserve Grand Champion

Half a hundred miles to the north of the world renowned Salt Lake City, and not more than a dozen miles east of the city of Hooper which lies on the shores of the Great Salt Lake, is a city cattle minded —Ogden, where for the 17th time a live stock show has been successfully staged. This year it was January 10th to 16th inclusive. Ogden has found a warm spot in the hearts of those of the Aberdeen-Angus fraternity whose good fortune it has been to visit that beautiful city and its ever growing show, which is as always, the first big show of the year.

Nineteen thirty-six found Congdon & Battles, of Yakima, Washington; Elliott Brown, of Rose Hill, Iowa; and James B. Hollinger, of Chapman, Kansas, journeying to the mountain city to display their wares. Mr. Frank Brown, Shorthorn Breeder, near Carlton, Oregon, presided at the ribbon counter and according to the story handed out by the lads when they reached Denver, this good Shorthorn man pretty well knew his Doddies too.

Elliott Brown's cattle met the judge's eye in such a way that his class winners failed to stop there. In the Bull section Brown placed his aged bull Beau of St. Albans at the head of his class and also took him along to the senior and grand championship with his own stable mate, the summer yearling bull, Black Ruler of Bordulac, capturing the junior and reserve championship ribbons.

The same degree of success perched upon the shoulders of the Iowa lad in the female section where his aged cow, Evening Erica 5th, was made senior and grand champion while the summer yearling heifer, Blackcap Lassie B. 14th brought away the junior and reserve grand championship tickets. So it was an all purple show for the Brown herd.

This same exhibitor showed his good steer Colemere Mike to the breed championship and later placed him as reserve in the open classes over all breeds.

Cowmen in the Ogden territory are pleased with the showing made this year by the Aberdeen-Angus breed and it is safe to say that more black bulls will find employment in that sector the coming season. The Doddies stand the climate wonderfully and as one good fellow said: "They range the hills most successfully."

EXHIBITORS:

Congdon & Battles, Yakima, Wishington.
Elliott Brown, Rose Hill, Iowa.
Jas. B. Hollinger, Chapman, Kansas.

Frank Brown, Carlton, Oregon, Judge.

BULLS:

Bulls calved before June 30, 1932: 1.—Beau of St. Albans 460359, Brown; 2.—Barbarian of Rosemere 74th 459561, Congdon & Battles.

Two-year-old bulls, calved between July 1, 1932, and April 30, 1933: 1.—Blackcap Revolution B. 3d 463909, Brown; 2.—Blackmere 154th 462889, Congdon & Battles.

Senior yearling bulls, calved between May 1, 1933, and December 31, 1933: 1.—Blackcapmere 113th 475447, Congdon & Battles; 2.—Repeater of Wheatland 466817, Hollinger.

Junior yearling bulls, calved between January 1, 1934, and April 30, 1934: 1.—Envious Blackcap B. 477923, Brown; 2.—Epponian 8th of Rosemere 478362, Congdon & Battles; 3.—Revemere of Wheatland 11th 479879, Hollinger.

Summer yearling bulls, calved between May 1, 1934, and August 31, 1934: 1.—Black Ruler of Bordulac 477471, Brown; 2.—Irenloution of Wheatland 492876, Hollinger; 3.—Prizemere 371st 480101, Congdon & Battles.

Bull calves, calved after September 1, 1934: 1.—Beau Eric 2d 490702, Brown; 2.—Epponian 9th of Rosemere 480748, Congdon & Battles; 3.—Prizemere 396th 495063, Congdon & Battles; 4.—College Lad 2d 489755, Hollinger.

Senior champion bull: Beau of St. Albans 460359, Brown.

Junior champion bull: Black Ruler of Bordulac 477471, Brown.

Grand champion bull: Beau of St. Albans 460359, Brown.

Group of three bulls, any age, owned by exhibitor: 1.—Brown; 2.—Congdon & Battles; 3.—Hollinger.

Group of two bulls, bred and owned by exhibitor: 1.—Brown; 2.—Congdon & Battles; 3.—Hollinger.

COWS:

Three-year-old cows, calved between July 1, 1931, and June 30, 1932: 1.—Miss Burgess B. 459885, Brown.

Two-year-old heifers, calved between July 1, 1932, and April 30, 1933: 1.—Evening Erica 15th 463908, Brown; 2.—Blackbird of Rosemere 164th 463938, Congdon & Battles; 3.—Babe of Wheatland 468277, Hollinger.

Junior yearling heifers, calved between January 1, 1934 and April 30, 1934: 1.—Erianna B. 477921, Brown; 2.—Elba B. 5th 477920, Brown; 3.—Barbara of Rosemere 144th 478365, Congdon & Battles; 4.—Ames Plantation Phairlea 477070, Hollinger.

Summer yearling heifers, calved between May 1, 1934 and August 31, 1934: 1.—Blackcap Lassie B. 14th 484421, Brown; 2.—Ectessa 4th 490909, Congdon & Battles; 3.—Iren of Wheatland 492877, Hollinger.

Heifer calves, calved after September 1, 1934: 1.—Chimera 4th 493103, Hollinger; 2.—Miss Ogden 484431, Brown; 3.—Blackcap of Rosemere 112th 486598, Congdon & Battles; 4.—Eva of Rose Hill 7th 484430, Brown; 5.—Barbara of Rosemere 151st 486610, Congdon & Battles.

Senior champion female: Evening Erica 15th 463908, Brown.

Junior champion female: Blackcap Lassie B. 14th 484421, Brown.

Grand champion female: Evening Erica 15th 463908, Brown.

Get of sire: 1.—Brown; 2.—Congdon & Battles.

Graded herd: 1.—Brown.

Pair of yearlings: 1.—Brown.

Pair of Calves: 1.—Brown; 2.—Congdon & Battles; 3.—Hollinger; 4.—Congdon & Battles.

Pair of females: 1.—Brown; 2.—Brown; 3.—Congdon & Battles; 4.—Hollinger.

DENVER—you enticing critter!

Schmidt's Doddie Carlot Puts Dark Spot on Denver Sun

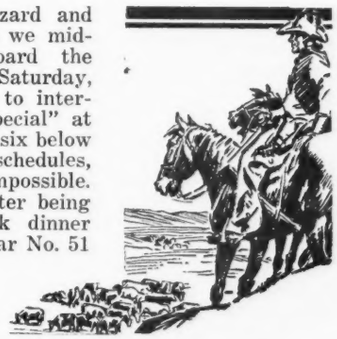

Out of a raging blizzard and most two feet of snow we midwesterners climbed aboard the west bound trains on Saturday, January 18th, expecting to intercept the "Tom Cross Special" at Omaha. Thirty to thirty-six below zero buried all train schedules, making connections impossible. Therefore yours truly after being assigned a special steak dinner and a "comfy" lower in car No. 51 on the Burlington's Thirtieth Annual Pilgrimage to the National Western Stock Show at Denver, had to make a solitary trip from Ames to Denver on the palacial "Columbine" running from Chicago over the Chicago and Northwestern and from Omaha over the Union Pacific. Accommodations were exquisite but there were no cowmen aboard.

It was mid afternoon on Sunday the 19th when we met up with Secretary Tomhave and Will Johnson of the Shorthorn World in the lobby of the Shirley-Savoy Hotel. Only a few minutes elapsed before the trio entered the front gate on the show grounds and started the rounds to see "Who is here". Four herds of Bonnie Blacks were on display. Congdon & Battles, Elliott Brown and Jas. B. Hollinger, had arrived from Ogden and Albert Kniese, had brought in his string from Anton, Colorado. Mr. Kniese is to be congratulated upon having his cattle as far along as they were considering the exceedingly bad crop years that have prevailed in his section of the country. His cattle have improved greatly in type the past few years and had they been in high flesh would have put up a pretty strong fight in some of the classes.

Over in the club barn there was a great string of calves, and the blacks were right up among the very best ones there. Down in the yards were four cars of feeder calves, two from the Mary K. Keenan herd at Dalton, Nebraska, and two from the Hadley Brothers herds at Brady, Nebraska. The Hadley calves were placed first and second and the Keenan calves third and fourth in the breed competition. Here was an opportunity for club leaders to have purchased a couple or more carloads of Aberdeen-Angus calves that would have done well in Club work. Keep this show in mind next year. All four loads were of the good straight kind with plenty of width and thickness and nicely put together. The Hadley calves sold at $13.00 per hundredweight and the Keenan calves at $12.00.

Close to the main entrance of the yards was bedded a group of fat black bullocks that could not be overlooked by the man who constantly passed up and down the alley. There were scores of pens filled with Herefords and Shorthorns so [Turn to page 19

The St. Louis Exchange Champion

Pure Bred Aberdeen-Angus Sells at $130.00 Per Hundred Pounds

Whether she knew it or not 13 year old Janet Witte, of Collinsville, Illinois, brought to her family a record that is going to be hard to duplicate in years to come, when she succeeded in placing her pure bred Aberdeen-Angus calf "Fatena" at the head of the open championship competition in the Eighth Annual Boys and Girls Calf Club Show of the St. Louis Live Stock Exchange held at the National Stock Yards, St. Louis, December 12th and 13th, 1935. It was only last year that her brother Billy Witte, Jr., won the same honor. For a brother and sister in the same family to win the grand championship at this great St. Louis Club Show two years in succession is not the easiest nor the most likely accomplishment in the world. Last year Billy sold his calf at an even dollar a pound. Janet's 1935 winner brought $1.30 per pound.

Miss Witte is one of the bright up and coming 4-H Club girls of her community, a high school freshman, that is surely going to make her mark in the world. The steer "Fatena" was bred by Col. A. D. Bradshaw, of Smithshire, Illinois, one of the most active breeders of Aberdeen-Angus cattle in the state. The calf weighed 900 pounds and sold at public auction to Wm. G. Mueller, President of the American Packing Company, of St. Louis, Missouri, at $1.30 per pound, grossing $1170.00. Under the rules of the Exchange Miss Janet received one-half of this amount and the remainder was distributed among the other children under the profit sharing plan. She also received about $140.00 in premium money.

There were 338 entries in this event, all from Missouri and Illinois. The leading breed was Aberdeen-Angus with 140 individual entries. There was very keen competition, particularly in the light division calves and it took the judges a long time to make the final awards. This year for the first time the calves were separated into light and heavy classes and the move seemed to meet with the general approval of the exhibitors. The judges were local buyers who operated in pairs. The prizes realized at the auction were the highest recorded since 1931 and reflected the general improvement in the beef cattle situation. The general average for 90 prize winners was $16.23 per hundred. Dean Morgan, of Aledo, Illinois, placed his Aberdeen-Angus calf second to "Fatena" and sold him at the second high price of $17.00 per hundred.

Miss Janet is the daughter of Mr. and Mrs. Benjamin Witte, is a member of the Collinsville Township High School and the Pleasant Grove 4-H Baby Beef Club of which her father is the leader. She has been interested in club work since she was ten years old and last year entered a calf in the Exchange show that did not place in the money. "Fatena" was purchased with his dam from Col. Bradshaw. After arriving at his new home he decided to abandon his mother and was therefore started immediately on feed which consisted of ground corn which was later changed to cracked barley and shelled corn together with linseed oil meal, Purina Steer Fatena, tankage, a little cottonseed and a small amount of bran.

As is usual good care and good feeding has to be backed by good breeding if a calf is to approach the desired goal in the big shows. This particular calf is exceptionally well bred as will be discovered by a careful perusal of the accompanying tabulation. Please note that the names of many of the nation's most prominent and noted breeders appear beneath the names of the animals representing the ancestors of this grand champion over all breeds. McHenry more than any other, especially if the names for the last generation could be presented. Black Balatum and his sire Black Peer were worthy descendants of the International grand champions Prince Ito 2d and Blackbird 24th. Black Peer resulting from their mating. The Blackcap Lassies represent one of the favorite Blackcap tribes in the Escher & Ryan herd. [Turn to page 22

Bred by A. D. Bradshaw, Smithshire, Illinois; Shown by Janet Witte, Collinsville, Illinois. **A Blackcap**

Sire: Blackcap B. J. 454324 — Andrew L. Todd	Blackcap Judge 345298 — Harrison & Harrison	Blackcap S. 3d 293462 — Harrison & Harrison	Blackcap Senator 180875 — C. D. & E. F. Caldwell	Undulato Blackcap Ito 2d 116275
				Blackcap of Alta 3d 137263
			Blackcap 26th 77317 — C. H. Gardner	Barbara's Rosegay 46164
				Blackcap Judy 40226
		Blackcap Judy 17th 223344 — W. J. Galbraith	Black Bob 6th 153567 — James Ferrier	Blackwood Prince Ito 110108
				Oakfield Blackbird Lady 112553
			Blackcap Judy 8th 168119 — W. J. Galbraith	Oakfield Blackbird King 111404
				Blackcap Judy 4th 113824
	Blackcap Bertha H. 326188 — Escher & Ryan	Black Marshall 2d 22984 — Escher & Ryan	Earl Marshall 183780 — W. A. McHenry	Protine 138372
				Erica McHenry 12th 104123
			B'kbird McH. 124th 183800 — W. A. McHenry	Glenfoil Thickset 2d 88142
				Blackbird McHenry 89th 138395
		Blackcap Bertha 286311 — Escher & Ryan	Earl Marshall 183780 — W. A. McHenry	Protine 138372
				Erica McHenry 12th 104123
			B'kcap McH. 129th 183818 — W. A. McHenry	Eston of Denison 158949
				Blackcap McHenry 106th 158950
"FATENA" (Pure Bred Aberdeen Angus) Calved December 2, 1934.				
Dam: Blackcap M. 32d 414790 — A. D. Bradshaw	B'cap Marshall 32d 389353 — Escher & Ryan	Earl Marshall 183780 — W. A. McHenry	Protine 138372 — W. A. McHenry	Baden Lad 61883
				Pride McHenry 42d 82409
			Erica McHenry 12th 104123 — W. A. McHenry	Imp. Eliminator of Ballindalloch 50237
				Erica McHenry 6th 71696
		B'kcap Lassie 32d 381646 — Escher & Ryan	Black Marshall 5th 321834 — Escher & Ryan	Earl Marshall 183780
				Blackbird McHenry 124th 183800
			Bl'kcap Lassie 13th 261262 — Escher & Ryan	Earl Marshall 183780
				Blackbird McHenry 50th 61878
	Blackcap Judy 40th 314013 — A. T. & J. I. Sanders	Black Balatum 213476 — C. J. Martin	Black Peer 126290 — C. J. Martin	Prince Ito 2d 54471
				Blackbird 24th 44725
			B'kb'd of C. L. 18th 149568 — William Cash	Black King of Home Dale 2d 104254
				Blackbird of Clover Leaf 4th 116360
		Blackcap H. L. 226349 — E. L. Hampton	Merton of Rosemere 174951 — Otto V. Battles	Black Gaylawn 91941
				Marguerite Lass 128964
			Lakeside Blackcap 155131 — Charles M. Russell	Blackbird Barney 93324
				Blackcap Judy 3d 109089

Miss Janet Witte, Collinsville, Illinois, and her Grand Champion over all breeds at the St. Louis Live Stock Exchange Show, 1935. Col. A. D. Bradshaw (at halter) bred the calf.

The CANADIAN ROYAL

W. E. Scripps Shows Black Bandolier to Grand Championship

By F. W. CRAWFORD, Secretary, Canadian Aberdeen-Angus Breeders' Ass'n

There was paraded before John Lowe at the Toronto Royal Show one of the best exhibits of cattle that has appeared in Canada in recent years. The cattle were mostly provided by Canadian breeders but the presence of the Scripps herd from Lake Orion, Michigan did lend International interest to the result of the competition in the various classes. Breeders from eastern Canada were also compelled to meet the Alberta herd owned by the Canadian Pacific Railway for the first time. When the ribbons had been distributed it could not be said that any particular herd had dominated the competition.

There were only three aged bulls and the class was headed by Edwards Everald of Briarcliff followed by a very good bull shown by the C. P. R. In the two year old class the Patterson imported bull Escuderon was out in front followed by the entries of the C. P. R., and Edwards Bros., in order.

There were no senior yearling entries, but eight junior yearlings of good quality were paraded. Edwards Anoka Bandolier 2nd maintained the place he had held throughout the year at the head of the line, but this time he was closely pressed by the C. P. R. entry, while two Scripps bulls followed closely. In the senior calf class with nine animals out Scripps won with Black Bandolier a bull that was good enough to win the junior and grand championship for the American herd. Edwards was close behind with Bandolier of Anoka 6th a bull that is closely related to the winner on his sire's side. The junior calf class was not quite so strong, but was headed by the entry of F. G. Todd followed by Edwards, the C. P. R., and John D. Patterson in order.

In a class of five cows Patterson had a good leader with Beatrice of Don Head, where he was followed by the C. P. R., and Edwards. There was no doubt about the winner in the two year old heifer class and Mr. Lowe quickly selected Glenelg Alva Middlebrook to head the class for the C. P. R., with her stable mate in third and Edwards second. There were six senior yearling heifers and here Howard Fraleigh received the call and won the class on Morning Call with Scripps second on Eva Bandolier. The two heifers were by the same bull.

The junior yearling heifer class with nine entries was very strong. During the summer the C. P. R. heifer, Glenelg Daisy Middlebrook, won over Ebonessa of Don Head the Patterson bred heifer shown by Edwards Bros. At the Canadian National Exhibition the Edwards heifer was grand champion and as she had come along wonderfully since the September show it appeared that she might dislodge the C. P. R. heifer from her position of honor. The judge however decided in favor of the Alberta entry of the C. P. R. Farms with the Edwards heifer second and the entry of F. G. Todd third. The winner in this class was junior and grand champion female and her stable mate in the two year old class was reserve for the supreme award. In the senior heifer calf class the competition was again between the C. P. R. and Edwards and once more the award went to the entry from Alberta. Edwards won the junior heifer calf class with Fraleigh second and Patterson third.

The C. P. R. won in the graded herd with Edwards second, but the Scripps herd came forward to take first in the junior herd, the get-of-sire and the class for best four calves and Patterson was first for progeny of cow on the progeny of his imported Beaution of Advie. The sire of the winning get was the Edwards bred bull Bandolier of Anoka, sold by Howard Fraleigh of Forest, Ontario, to Wm. E. Scripps, Lake Orion, Michigan.

The awards follow:

November 20th to 28th, 1935.
Toronto, Canada.

EXHIBITORS:

Edwards Bros., Watford, Ontario.
Canadian Pacific Railway, Calgary, Alberta.
F. G. Todd, Lucknow, Ontario.
John D. Patterson, Richmond Hill, Ontario.
Howard Fraleigh, Forest, Ontario.
Lloyd Hunsberger, Baden, Ontario.
Lloyd Mack, Rockwood, Ontario.
Wm. E. Scripps, Lake Orion, Mich., U. S. A.

John Lowe, Elora, Ontario, Judge.

BULLS:

Aged Bull: 1.—Everald of Briarcliff, Edwards Bros.; 2.—Revolution 46th, C. P. R.; 3.—Elm Park Radiator 8th, Lloyd Mack.

Two Year Old Bulls: 1.—Escuderon, John D. Patterson; 2.—Glenelg Prince Middlebrook, C. P. R.; 3.—Burgess Bandolier of Anoka 2nd, Edwards Bros.

Junior Yearling Bulls: 1.—Anoka Bandolier 2nd, Edwards Bros.; 2.—Glenelg Lord Middlebrook, C. P. R.; 3. & 4.—Elect Bandolier and Eloquent Bandolier, Wm. E. Scripps; 5.—Spruce Manor Blackcap Bard, Lloyd Hunsberger.

Senior Bull Calf: 1.—Black Bandolier, Wm. E. Scripps; 2.—Bandolier of Anoka 6th, Edwards Bros.; 3.—Elvena Bandolier, Wm. E. Scripps; 4.—Glenelg Eventuation, C. P. R.; 5.—Heamoth of Don Head, John D. Patterson.

Junior Bull Calf: 1.—Middlebrook Prince 88th, F. G. Todd; 2.—Everald of Anoka, Edwards Bros.; 3. & 5.—Glenelg Count Middlebrook and Glenelg General Middlebrook, C. P. R.; 4.—Black Bion of Don Head, John D. Patterson.

Senior champion bull: Everald of Briarcliff, Edwards Bros.

Reserve senior champion bull: Escuderon, John D. Patterson.

Junior champion bull: Black Bandolier, Wm. E. Scripps.

Reserve junior champion bull: Anoka Bandolier 2nd, Edwards Bros.

Grand champion bull: Black Bandolier, Wm. E. Scripps.

Reserve grand champion bull: Everald of Briarcliff, Edwards Bros.

COWS:

Aged Cow: 1.—Beatrice of Don Head, John D. Patterson; 2.—Karama of Glencarnock 2nd, C. P. R.; 3.—Barbara Rose of Anoka 2nd, Edwards Bros. 4.—Jaunty of Aberlour, Lloyd Hunsberger; 5.—Heatherberry of Don Head, John D. Patterson.

Two Year Old Heifers: 1.—Glenelg Alva Middlebrook, C. P. R.; 2.—Lucy of Aberlour 8th, Edwards Bros.; 3.—Glenelg Megmar Middlebrook, C. P. R.; 4.—Barbara Rose of Anoka 4th, Edwards Bros. 5.—Beauty of Don Head, John D. Patterson.

Senior Yearling Heifer: 1.—Morning Call, Howard Fraleigh; 2.—Eva Bandolier, Wm. E. Scripps; 3.—Blackburn of Anoka 5th, Edwards Bros.; 4.—Spruce Manor Georgina 2nd, Lloyd Hunsberger; 5.—Pretty Peach of Don Head, John D. Patterson.

Junior Yearling Heifer: 1.—Glenelg Daisy Middlebrook, C. P. R.; 2.—Ebonessa of Don Head, Edwards Bros.; 3.—Erica of St. Helen's, F. G. Todd; 4.—Keepsake Lady 2nd, Wm. E. Scripps; 5.—Black Beet of Don Head, John D. Patterson.

Senior Heifer Calf: 1.—Middlebrook Favorite, C. P. R.; 2.—Blackcap Bessie of Anoka, Edwards Bros.; 3.—Prairie Pride of Don Head, John D. Patterson; 4.—Pride of St. Helen's 9th, F. G. Todd.

Junior Heifer Calf: 1.—Blackbird of Anoka 6th, Edwards Bros.; 2.—Pride of F. 6th, Howard Fraleigh; 3.—Ebony of Don Head, John D. Patterson; 4.—Glenelg Queen Middlebrook 3rd, C. P. R.; 5.—Spruce Manor Jennet, Lloyd Hunsberger.

Senior champion female: Glenelg Alva Middlebrook, C. P. R.

Reserve senior champion female: Beatrice of Don Head, John D. Patterson.

Junior champion female: Glenelg Daisy Middlebrook, C. P. R.

Reserve junior champion female: Ebonessa of Don Head, Edwards Bros.

Grand champion female: Glenelg Daisy Middlebrook, C. P. R.

Reserve grand champion female: Glenelg Alva Middlebrook, C. P. R.

GROUPS:

Graded Herd: 1.—C. P. R.; 2.—Edwards Bros.; 3.—John D. Patterson.

Junior Herd: 1.—Wm. E. Scripps; 2.—Edwards Bros.; 3.—C. P. R.; 4.—John D. Patterson; 5:—Howard Fraleigh.

Three, Get of One Sire: 1.—Wm. E. Scripps, on get of Bandolier of Anoka; 2.—C. P. R., on get of Middlebrook Prince 33rd; 3.—John D. Patterson, on get of Etheric of Nesbithill; 4.—Edwards Bros. on get of Blackbird Bandolier of Page; 5.—C. P. R., on get of Middlebrook Prince 33rd.

Two, Progeny of One Cow: 1.—John D. Patterson, on progeny of Beaution of Advie; 2.—Edwards Bros., on progeny of Barbara of Rosemere 47th; 3.—Howard Fraleigh, on progeny of Minetta Maid; 4.—C. P. R., on progeny of Queenette 4th; 5.—C. P. R., on progeny of Werrina Daisy.

Best Four Calves: 1.—Wm. E. Scripps; 2.—Edwards Bros.; 3.—John D. Patterson; 4.—Howard Fraleigh; 5.—C. P. R.

There was a good exhibit of pure bred Aberdeen-Angus steers with from seven to thirteen entries in the various classes. The awards were placed by John Lowe, Elora, Ontario.

The awards follow:

STEERS:

Junior Yearling Steers: 1.—C. P. R., Calgary, Alberta; 2.—Rusty, Howard Fraleigh, Forest, Ontario; 3.—Jim, F. G. Todd, Lucknow, Ontario; 4.—Silver, Howard Murray, Magog, Quebec.

Summer Yearling Steers: 1.—Entrail Marshall 26th, Thos. Henderson, Lacombe, Alberta; 2.—Sun Tan, Howard Fraleigh, Forest, Ontraio; 3.—C. P. R., Calgary, Alberta; 4.—Revolution, University of Alberta, Edmonton, Alberta; 5. & 6.—Entrail Marshall 31st & Revolution 87th, Thos. Henderson, Lacombe, Alberta.

Senior Steer Calves: 1.—Eric, F. G. Todd, Lucknow, Ontario; 2.—University Lad, The University of Manitoba; 3.—Sir Blackcap Quality 22nd, Wm. E. Scripps, Lake Orion, Mich.; 4.—C. P. R., Calgary, Alberta; 5.—Senator, J. P. Henderson, Guelph, Ontario.

Junior Steer Calves: 1.—Prince, J. P. Henderson & Son, Guelph, Ontario; 2.—Howard Fraleigh, Forest, Ontario; 3.—Leroy W. A., The University of Alberta, Edmonton, Alberta; 4.—Eric of Glen Ross, J. P. Henderson & Son, Guelph, Ontario; 5.—Perpetual Standard, E. S. McDonald, Brookdale, Manitoba.

Champion Aberdeen-Angus Steer: Eric, F. G. Todd, Lucknow, Ontario.

Reserve Champion Aberdeen-Angus Steer: Junior Yearling, C. P. R., Calgary, Alberta.

Grand Champion Steer of the Show over all breeds: Eric, F. G. Todd, Lucknow, Ontario, Aberdeen-Angus.

Group of Three Steers, 1000 to 1200 lbs.: 1.—Howard Fraleigh, Forest Ontario, on three Aberdeen-Angus steers.

Group of Three Steers under 1000 lbs.; 1.—J. P. Henderson & Son, Guelph, Ontario, on three Aberdeen-Angus steers. This group was also the champion group of the show with the Fraleigh group reserve.

Carloads of Fifteen Steers: There is only one class at the Toronto Royal Show for car-loads of fifteen steers. The awards were as follows: 1.—C. P. R., Calgary, Alberta, with 15 Aberdeen-Angus steers; 2.—C. R. Daniel, Lethbridge, Alberta, with Herefords from McIntyre ranch; 3.—Vernon Smith, Brandon, Manitoba, with Herefords from McIntyre Ranch; 4.—C. P. R., Calgary, Alberta, with Aberdeen-Angus.

Carcass Classes: There were four carcass classes at the Toronto Royal Show this year based upon the same classification as the steers on foot. Two of the classes were won by the Canadian Pacific Railway, Calgary, Alberta, one by Howard Fraleigh, Forest, Ontario; and one by J. P. Henderson & Son, Guelph, Ontario. The winners in each section were Aberdeen-Angus.

Championship Judging

At Smithfield, as Described by Charles Reid

Judging for the baby beef cup ushered in the series of competitions which led up to the final decision for the Champion Plate and the King's Challenge Cup.

The great strength lay among the first and second crosses where the King was a prominent competitor with the elegant quartette of Aberdeen-Angus Crosses by Wytham Black Boy which headed the two classes at Birmingham. They again took the lead though with some slight changes.

The King's Winner.

His Majesty's baby beef champion at Birmingham, Windsor Eggar, had to give way in his class to Baroness Burton's capitally topped, thicker Geordie, while the positions of the two heifers, Windsor Belle and Elita, which stood first and second at Birmingham were reversed, Elita being now placed first for the baby beef cup, with Windsor Belle, in the reserve.

Next came the cup for the best steer under two years which brought a number of first winners into the running. But a short parade left three in front of the judges: Mr. Cridlan's level, capitally topped Butter 3rd of Maisemore, which stood reserve cross-bred champion at Birmingham; Lady Robinson's 1st prize two-year-old Aberdeen-Angus steer, Elector of Kirklington, which was reserve to Iris for the breed and champion cups at Birmingham, and Mr. Duncan's 1st prize red two-year-old Galloway steer.

The latter was not, however, of the level quality of the two blacks of Aberdeen-Angus type and finally Mr. Cridlan's Butter 3rd was favored for the cup on account of his straight level lines. This necessitated calling in the 2nd winner of his class, Baroness Burton's Jock which, however, was hardly wide enough behind and was soon disposed of. The judges still lingered over the great substance of the Galloway with his fine quarters, while Elector was a bit faulty over the rump. His superior quality, however, triumphed and brought him finally to the reserve.

The older animals next appeared to contest the steer championship against the two-year-olds, but those rivals were quickly reduced to Mr. G. G. Reid's 1st three-year-old Aberdeen-Angus steer, Roman Prince (which had been reserved for the breed cup, and stood 1st in his class and reserve for the steer championship at the Scottish National), and Mr. Osmond's deep substanced 1st prize three-year-old Galloway steer Hallmark.

For a considerable time Mr. Cridlan's two-year-old cup winner, Butter 3rd, held favor and the 2nd winner in his class was called in as a possible reserve. Eventually, however, the great deep front and fine girth and roasts of the Scotch steer triumphed and brought him the Steer championship, with the deep-ribbed Galloway in reserve.

The decision of the cup for best two-year-old heifer was an easier matter as the symmetrical level figure of Lady Robinson's Aberdeen-Angus, Iris of Kirklington, had no real rival at this stage.

For the reserve the Scottish National reserve champion, Lord Forteviot's Elysa of Dupplin, was called in, and readily followed Iris again as in the class judging.

With the weeding out that had gone on there was no doubt about the decision of the heifer championship, which went to Mr. Cridlan's three-year-old heifer, Pride of Maisemore 55th. She has kept her shapes and filled out since last year when she won the two-year-old cup; and although we have seen wider roasts on the Maisemore champions of the past, it is a question whether Smithfield has ever produced an animal so well balanced and evenly covered with deep, firm ripe flesh.

Between the King's baby beef cup winner and Lady Robinson's two-year-old Iris, it was a matter of ripeness of age, for both had the same symmetrical lines and quality, and for that reason the older of the two was placed in the reserve.

£1000 in Prizes.

There was again no doubt about Mr. Cridlan's claim for the Champion Plate and the King's Cup, and Pride of Maisemore 55th finishes a brilliant career by adding another Smithfield Supreme Championship to the laurels of Maisemore after having won more than £1,000 in prize money. There was a tussle between Mr. Reid's great, deep-fronted steer, Roman Prince, and Lady Robinson's neatly modelled Iris for reserve, which honour eventually fell to the deeper flesh steer in the case of the Champion Plate. But as he was not bred by the exhibitor and so was ineligible for the King's Cup, the reserve for that honour naturally fell to Lady Robinson's two-year-old heifer.

—o—

The Aledo Sale.

Manager Hugh McWhorter assures us that the cattle to be offered at the March 19th sale of the Mercer County Aberdeen-Angus breeders are superior to anything yet offered by these men. As usual there will be plenty of cattle on sale so the event should be attractive to buyers wanting anything from singles to carlots. For the catalog be sure to ask Mr. McWhorter early so as to have time to study the breeding. They will be ready in due time.

—o—

Miller & Kemp Dispersion.

A sale that is going to be of more than ordinary interest to breeders everywhere this season is the dispersion sale announced today by Miller & Kemp, of Morley, Iowa, which will be held at the farm occupied by Mr. Kemp, on Tuesday, February 25th, commencing promptly at noon. Special attention is directed to their sale announcement appearing elsewhere in this issue. This is a catalog that every breeder will want. Get your order in immediately as the supply may not be any too great.

—o—

For the Third Time.

The Wilkinson Brothers seem to be having troubles of their own, the weather man put on the clamps January 23d and blocked all highways so no one could come to Des Moines, so they decided to postpone the event until February 11th as will be noticed by their advertising elsewhere. These cattle are in excellent sale condition. The weather in the big sale barn at Des Moines is none too comfortable these days and for that reason they may not look quite so well sale day as they would had conditions been more agreeable. Don't forget February **11th.**

C. E. Casebier Dead.

C. E. Casebier, prominent White county farmer, died at his home in Burnt Prairie, Illinois, to which he had only recently moved from his farm, Sunday. He was aged 63. Death was caused by a heart attack. Surviving are his widow, two sons, Ben Casebier, N. M. Casebier; two daughters, Mrs. Ray Morrison, Burnt Prairie, Mrs. Eugene Puntney, Chicago; seven grandchildren. Funeral services were held at the M. B. church at Burnt Prairie Tuesday, conducted by Elder G. E. Slavens, Baptist minister of Galatia.

—o—

D. L. Todd's Fancy Aberdeen-Angus Stockers Bring $9 Top

The highest January top price on stocker yearlings since 1931 was paid here today for a carload of fancy Aberdeen-Angus 578-pound steers, owned by David L. Todd, prominent Vernon county, Missouri breeder. These cattle realized $9 per cwt, equalling the top price paid for stocker yearlings last October, and sold only a dime per hundredweight below the extreme 1935 peak established in May. These yearlings were sold here by the Long-Perry Live Stock Commission company. Mr. Todd is a veteran live stock breeder and raiser, and keeps a herd of around 100 to 150 pure bred Aberdeen-Angus cows on his Vernon county farm. He is also a regular patron of the Kansas City market.—Drovers Telegram, January 14, 1936.

—o—

Barrier Markets High Quality Aberdeen-Angus

E. L. Barrier, breeder of pure bred Aberdeen-Angus cattle and big type Poland-China hogs, and a well-known member of the Kansas live stock fraternity, was on the local market yesterday with a load of high quality Aberdeen-Angus steers and heifers raised on his Dalebanks Farm near Eureka. The cattle were sorted and sold separately, 15 steers averaging 904 lbs. and bringing $11.75, and 15 heifers averaging 805 lbs. and selling for $10.75. John Clay & Co., represented Mr. Barrier in the sale.

Mr. Barrier who was severely injured in an automobile accident last summer, is slowly regaining his strength and yesterday received the congratulations of his friends at the market on his recovery.—Drovers Telegram, December 11th.

—o—

Tops Cattle Market on December 31 for Second Straight Year

Top cattle were worth exactly $3.40 per hundred more in Omaha today than they were on December 31, 1934. And here's the proof:

On the last day of 1934, Gus Bremer of Stanton, Nebraska, set the top for that year at $10.60 with 17 head of his prime, long-fed Aberdeen-Angus steers that averaged 1,370 pounds.

Today Mr. Bremer was here again with Aberdeen-Angus cattle fed a year or more. There were 18 head in the load; they averaged 1,393 pounds and they sold at $14.00.

The cattle didn't set a year's top this time. That honor went several months ago to William Freiberg, another Stanton feeder, when he sold a load of heavy Aberdeen-Angus at $15.00. But Mr. Bremer isn't complaining.

"Cattle are selling well enough," he said this morning. "With these good prices already being paid, it isn't nearly as reasonable to look for a further advance as it was at this time a year ago. Whichever way the market goes from now on, I'm satisfied."—Journal-Stockman, December 31, 1935.

Bought 82 Aberdeen-Angus Calves.

H. Penningroth, of Wheatland, Iowa, purchased eighty-two head of Aberdeen-Angus calves from the William Weiss herd at Opal, South Dakota, that weighed an average of 447 pounds on October 10th. They were March, April and May calves. The Weiss herd is composed of 150 head of breeding cows and heifers that are always mated with good bulls.

—o—

Iowa State Sale March 16-17.

Manager E. T. Davis, Iowa City, Iowa, is telling folks today that he will have one of the best offerings ever to go into a state sale at Des Moines. He is particularly anxious that applications for the catalogs should come as early as possible and he likewise is interested in having the breeders turn out for the show and banquet March 16. The catalog copy is not yet at hand so we are at a loss to mention either consignors or their cattle. Too great importance can not be placed upon the necessity for having complete information in the hands of the managers plenty early.

—o—

The Later Sales.

Please be referred to the heading entitled "The Coming Sales" there to find what is destined to be the greatest string of quality sales to be presented the buying public for many years back. These sales are well scattered and they will be filled with the breeds' best specimens. This statement goes for both quality and individuality, and we are sure from what conversations we have had with the sellers that there will be breeding in abundance and to suit the most critical. Get your name on these lists so as to receive the catalogs as soon as they come from the press. This series is going to be interesting and well worth having.

—o—

Kale Workman Married.

From a local newspaper comes the following clipping concerning the recent marriage of Kale Workman, of Paradise, Kansas, who has been identified with the pure bred Aberdeen-Angus business all his life, and who has had charge of the Tolan herd on the big circuits for the last two years. "Kale" is one of the finest lads in the business and his host of friends all over the country will join with the Journal in wishing him all the happiness and prosperity that can be heaped upon he and his new bride. The brief clipping follows:

"Mr. Kale Workman, son of Mr. and Mrs. Johnson Workman, and Miss Bernice Benfield, daughter of Mr. and Mrs. Fred Benfield of Paradise, were married near Plainville, at noon, December 24, 1935. The young couple were attended by Mr. and Mrs. Cecil Diehl of Hiawatha.

"Mr. and Mrs. Workman have a wide acquaintance and hosts of friends over the county who wish them happiness through life."

—o—

Could Not Keep House Without Her.

When we were at the International we discovered that J. Garret Tolan had a hankering for the great International grand champion cow, Blackcap Tolan 35th, which had been so successfully carried along by the Marshall Farms as to enable her to win the International grand championship for the second time. And now comes this information: "We did buy Blackcap Tolan 35th and she seems to be contented with her sisters. We just sold Kenneth McGregor a great Blackcap son of Eileenmere 32d to be used in the great Hartley herd. There is a great demand for cattle. Have sold four good heifers and a bull from Bar Marshall 24th 467206, by Revolution 100th, to Mrs. Major L. A. Pick, of Fort Leavenworth, Kansas, and they have been delivered to Auburn, Alabama. These calves will make a real foundation for a good herd. Have also delivered three Eileenmere heifers and an Eileenmere bull to the University of Florida, and an Eileenmere bull to John A. Kelly, Huntington, West Virginia. This bull to be used at his Florida ranch."

—o—

March 12th for Illinois Breeders Sale.

Manager E. E. Irwin, of Springfield, Illinois, seems to be having the usual experience of all sale managers, trouble in getting the consignors to send along their entries early enough to allow the manager to do the right sort of a job in the matter of building his publicity. However, Gene writes: "For our March 12th sale at Springfield, I have promised a splendid lot of cattle from the following herds: Stanley R. Pierce, Creston; Tolan Farms, Pleasant Plains; Ross Martin & Son, Watson; Tobe Casebier, Burnt Prairie; Senator Simon E. Lantz, Congerville; Floyd Armstrong, Carmargo; and Oliver Gulso, Mt. Pulaski. There will be about seventy head in all and they will be good ones."

—o—

Shows a Handsome Price Increase.

Mr. W. D. Mobley, Mt. Sterling, Illinois, writes: "You will be interested in our sales for 1935 as well as our present inventory of cattle. Our cattle have been real life savers to our farming business during the last five years of depression, including our two recent bad crop years, due to the extreme drouth in 1934 and the extreme wet weather in the spring of 1935. For this reason our sales of club steers have averaged $78.32. Our private sales have totaled $2,940, or an average of $122.50. Our June sale totaled $6,180.00 or an average of $118.85, which makes our grand total for 76 head sold at an average of $120.00. This compares with last year's sales at $100.00 per head for breeding cattle and club steers at an average of $50.00. We have on hand fifty calves, including a number of early bull and heifer calves well along on feed weighing about seven hundred pounds. In addition we have seventy head of cows and a number of bred heifers. For real profit and stability mixed with a general line of farming what can beat this for corn belt farms?"

—o—

Good Words for "Pat."

Dr. J. C. McCab, D. V. M., Williamsburg, Iowa, writes: "This is the fifth year for us in breeding pure bred Aberdeen-Angus cattle, the fist purchase being fifteen head of tried cows coming from the Pat Donohoe herd. These cows are by the well known bulls, Bandolier, Buxom and Everly which connects them with some of the best known blood of the breed. The herd bull used is Prince Eileenmere 456463, a son of the outstanding International champion bull, Eileenmere 15th, purchased from Congdon & Battles.

"Only the outstanding heifers are being retained in the herd, cream of the bull calves have been sold for 4-H Club feeding and the balance is put in the feed lot in the fall and sell on the Chicago market at or about the following July. First full carload of such calves topping the Chicago market in 1933.

"The old cows are being eliminated from the herd. Their place being filled by some mighty nice heifers from this breeding which gives us thirty head of breeding cows and heifers showing type and uniformity.

"It goes without saying that we of this part of the state are very much pleased with the recent record made at Chicago by Pat Donohoe and Cleo Yoder. Great credit must go to the later for his years of daily attention to the feeding and showing of this grand champion calf. However, even a greater credit goes to this veteran breeder, Pat Donohoe, who for forty years has given his all in the study and breeding of the best Aberdeen-Angus cattle possible for him to produce."

—o—

Car of Bulls to Texas.

Curtis H. Eastwood, of Green Valley Farm, Fulton, Missouri, writes interesting letter: "Cattle wintering fair, lots of inquiry. We have nothing to spare. I recently loaded out a car of young bulls at Laplatta, Missouri, consigned to Mr. T. B. Masterson, of Truscott, Texas. These bulls came from Mills & Anderson, and Waddell & Mills, of Kirksville, eleven head; Kahn Brothers, Sedalia, contributed seven; Tipton & Watts, Auxvasse, one; W. C. & D. D. Graves, Fulton, one; and nineteen head from our herd. Mr. Masterson and family were here the previous week and selected the cattle. He bought some bulls from our herd last spring.

"We recently added to our herd what I think a typey heifer. She came from the Missouri University Aberdeen-Angus herd. She is an Eisa of the Edella tribe and I hope to develop her into a foundation Edella cow. A nicely balanced lady, smooth and stylish. Her sire is Supreme Marshall by Earl Eric Marshall 5th; dam by a grandson of Blackcap Bertram; second dam by Revolution 7th; third dam by Ensign of Glencarnock and fourth dam, old Edella 134680, by Earl Eric of Ballindalloch."

—o—

Making Good Abroad.

W. H. Tomhave, secretary of the American Aberdeen-Angus Breeders' Association recently received a letter from Mr. C. E. Robertson, of Wellington, New Zealand, who made an initial purchase of Aberdeen-Angus cattle in this country during the past year, in which he states: "You will be interested to know that the Aberdeen-Angus cattle I brought over proved most acceptable to the breeders here. Mr. J. R. Self for whom I purchased Barmar Quality and the six heifers from Messrs. Miller & Kemp for a foundation herd is more than pleased. These cattle arrived too late for the show season in that part of the country, but the bull and several of the heifers will be shown at the Auckland Show in February, when I am quite certain that they will give a very good account of themselves. Many breeders consider that Barmar Quality is one of the best types of breeding bulls brought to New Zealand and the impression he made resulted in Mr. H. B. Williams, our largest breeder, instructing me to cable and purchase his son, Barmar Quality Again. Energy Barkley, the bull that I also purchased from Mr. Hopley for Mr. Williams has given that gentleman very great satisfaction. This bull improved greatly while in quarantine here and I was greatly pleased with him when he was delivered.

"The young bull Black Marshall Earl which I purchased from Miller & Kemp made a great impression here. You cannot get them much shorter in cannon bone than this bull is and he is particularly well made and full of quality. It was no trouble for him to make the right impression. His owner was so well pleased when he saw him on arrival that he entered him for the Wanganui Fat Stock Show a week after he come out of quarantine and he proved to be a winner. I feel that next year he will do exceptionally well."

Absolute
Our Entire Show

Greatest Opportunity
ever offered the Public

Mr. Kemp has decided to return to business for himself and to take over the old home place near Marion, Iowa, hence it becomes necessary that the entire Miller & Kemp herd be dispersed in order to make a just and equitable division between us. There are so many valuable animals in this breeding herd that it would be absolutely impossible for us to arrive at a division in any other way. Dollars are much easier to divide than cattle like these. The offering includes every one of our show herd as well as the young things that we anticipated would occupy prominent places in the 1936 show rings.

22 Great Young Bulls

Including the Show Bull

Bell Boy M. K. 459602

Perhaps the most outstanding individual and the most valuable will be the great show and breeding bull BELL BOY M. K. 459602, shown so successfully by us and whose calves are making good in the show ring. He is a REAL BREEDING BULL, perhaps the greatest son of the mighty BLACK BELMORE who in turn was about the most intensely BLACK WOODLAWN bred bull in his day. Filled with type, quality and substance from end to end. See this great bull sale day and don't be afraid to ask questions about him, and his calves.

We regret naturally the dispersion of this herd because the decision has only but recently been made and we have had no chance to prepare the cattle for a public appraisal. Besides we know that the thin old cows that have made history for us, and the breed as well, together with their choicest heifers which we

Undefeated Pair of Females 193, Fitted a

79 Lots to be sold on Tuesday, Feb uar

22 Splendid Calves Sell wit

EDITOR'S STATEMENT: Only a few hours before this issue is put into the mails I spent a day with Senator H. D. Miller and his partner Irving Kemp going over the list of cattle that are to be included in this dispersion sale. This is what I soon discovered: These two gentlemen are widely known as square shooters and straight dealers, neither one wanted to take advantage of the other in making a division of this herd which they have owned jointly for about eight years, therefore they decided to sell the whole works and divide the money, and that is about all that can be said concerning the reason for the sale. We have known this herd for a good many years, while in the hands of these two men jointly and in the years prior to their partnership and we are sincere when we say that there has been no better breeding plant in the country for Miller & Kemp and the Kemp Brothers and Senator Miller before them have produ and shown as many if not more first prize and championship winners than other similar sized group of men. Naturally there are some outstanding att tions in an offering like this that are quickly discernible to anyone who may ter the yards. Particularly outstanding in this respect is the great show he ERIS M. K. 2d 460774 whose show record is quite phenomenal. With a sin exception she has won her class the season through and on several occasi she has defeated the heifer that created this single exception. She is a daug of the splendid breeding bull **GLENCARNOCK REVOLUTION 6th,** who Miller emphatically declares is the best breeding son of the International gr champion **Blackcap Revolution,** from the standpoint of proven accomplishm

in the show ri ors are numer calf to one of There are man old EARL MA will prove som ers and the old There are quit BLACK BELM BOCAS; BRE 3d; have each

MILLER and KEMP,

GET YOUR ATAL

Auctioneers: Kraschel, Bradshaw, Halsey.

Dispersal
and Breeding Herd

A Great Herd
with a National Reputation

have so treasured and kept back for our own use are not going to appeal to those who do not know these cattle individually as we do. Therefore we say again, and with all confidence in the statement, WE DO NOT BELIEVE SUCH VALUABLE CATTLE HAVE BEEN PLACED AT PUBLIC DISPOSAL IN MANY A YEAR. NEITHER DO WE BELIEVE THAT ANOTHER SUCH OPPORTUNITY WILL SOON BE OFFERED THE BUYING PUBLIC, and this very thing is what has made the division of the cattle an utter impossibility.

55 Wonderful Females

Including the Dams of all

Our Great Show Cattle

Our catalog will be simple, for we shall not elaborate on the show yard records of the animals listed, nor upon the breeding ability of their ancestors which are to be included in the sale. Those familiar with this herd know all about the records and the ability for these cows to produce. You know too that we have retained only the very best breeders for our own use. Therefore there will be wonderful producers that will not look the part, hence we prefer that you get a copy of the catalog and that you study the tabulations and then come early to the sale and look the cattle over. We shall be happy to give any information at our command to prospective buyers. We have always prided ourselves in being able to deliver to our customers more than value for their money and we realize that on this occasion the cattle are going to sell on that same basis. In other words this is going to be a buyers market, for the hidden value in most of these cattle can not be brought forcibly enough to your attention to cause them to command their real worth as breeding cattle.

193, Fitted and Shown by Miller & Kemp

ebruary 25th, 1936, at the Kemp Farm

ves Sell with Their Dams

produ
than
ng att
o may
ow he
n a sin
occasi
daugh
who
nal gr
plishm

in the show rings of this country. His sons and daughters to win very top honors are numerous and they are particularly outstanding. This great heifer is in calf to one of Jas. B. Hollinger's show bulls, and is she a beautiful thing. There are many other sons and daughters of Glencarnock Revolution 6th. The old EARL MARSHALL cows and their daughters and granddaughters perhaps will prove some of the greatest money makers in the offering for they are workers and the older members of this family are beginning to show their age a bit. There are quite a number of choice breeding daughters of the famous old bull BLACK BELMORE; quite a number by EARL ERIC MARSHALL; BELFORD; BOCAS; BREVIER 3d; BLACKCAP BELFORD AND BLACKCAP BREVIER 3d; have each made their contributions in the older cattle. The cows and heifers that are bred have been served by BELL BOY M. K. and GLENCARNOCK REVOLUTION 6th. Foundations may be laid here that should take care of themselves in the future. Let us urge that every breeder in the land who can possibly attend this sale make a special effort to be there early to make personal inspections and inquiry. This is not by any means just another Aberdeen-Angus auction, but rather an ideal place to come to gather seed stock that someone else has devoted a good many years to perfect to its present high state of quality, type and productivity. Will be happy to meet you at the farm early sale day morning.—

FRED HAHNE, EDITOR, Aberdeen-Angus Journal,
Webster City, Iowa.

R ATALOGUE TODAY!

MORLEY, IOWA

Fred Hahne, will represent the Aberdeen-Angus Journal.

Where the Cattle Go

—E. E. Irwin, Salem, Illinois, recently sold five cows to L. B. Henry, Charleston, Illinois.

—H. E. Escher Estate, Harlan, Iowa, recently sold three cows to Wallis Farms, Mondamin, Iowa.

—J. A. Daggs, Arbela, Missouri, recently sold seven cows to John Froth, Memphis, Missouri.

—Elmer L. Haas, Massbach, Illinois, recently sold seven bulls to F. W. Crump, Morrison, Illinois.

—John T. Evans, Perry, Iowa, reports the recent sale of three cows to Orval F. Hunter, Ogden, Iowa.

—H. R. Covington, Canton, Mississippi, recently sold three bulls to O. F. Mansell, Camden, Mississippi.

—M. C. Sherman, Queenstown, Maryland, recently sold ten cows to Walter C. Lee, Queenstown, Maryland.

—Frank Peddle, Alexander, Iowa, reports the recent sale of three cows to Lyle Morford, Clarion, Iowa.

—Dr. Edgar A. Bocock, Bristow, Virginia, recently sold seventeen cows to J. Marvin Haynes, Aldie, Virginia.

—B. T. Hartnell, Humboldt, Kansas, reports the recent sale of eight cows to Alva Thayer, Selma, Kansas.

—James A. McHargue & Son, Carbon, Indiana, recently sold three cows to Floyd Sims, Greencastle, Indiana.

—W. G. Riley, Thorntown, Indiana, reports the recent sale of ten cows to J. D. Stroup, Frankfort, Indiana.

—William Watt, Hartville, Missouri, recently sold fifty heifers to B. F. McDonald, Springfield, Missouri.

—H. D. & D. H. Cornish, Osborn, Missouri, recently sold six cows to Roy Elliott, Monroe City, Missouri.

—Evelyn Holley, Memphis, Missouri, reports the recent sale of three cows to Floyd C. Hocker, Downing, Missouri.

—F. W. Higginbotham, Bolivar, Missouri, recently sold six cows and two bulls to B. E. Staley, Willard, Missouri.

—H. A. Fitzsimons, San Antonio, Texas, recently sold eight bulls to E. A. Daughenbaugh, Iowa, Louisiana.

—Ralph W. Denzer, Le Sueur, Minnesota, recently sold one bull to L. A. & R. E. Leonard, St. Peter, Minnesota.

—Wm. R. Blake, Low Moor, Iowa, reports the recent sale of three cows to Harrington & Lincoln, DeWitt, Iowa.

—Everett R. Baie, Hinckley, Illinois, recently sold two cows and one bull to J. F. Klein & Son, Piper City, Illinois.

—Theodore Detwiler, Congerville, Illinois, reports the recent sale of four cows to Glen Schrock, Goodfield, Illinois.

—T. M. Scoon, Geneva, New York, reports the recent sale of five cows to R. C. Bradford, Troy, Pennsylvania.

—B. G. Vanatta, Aledo, Illinois, reports the recent sale of one bull and three cows to Betty Parkman, Aledo, Illinois.

—Gaylord H. French, Leaksville, North Carolina, recently sold six cows to Dr. E. N. Shockley, Barnetts, Virginia.

—Curtis H. Eastwood, Fulton, Missouri, reports the recent sale of twenty bulls to T. B. Masterson, Truscott, Texas.

—C. C. Hinde, Elwood, Missouri, reports the recent sale of one bull and two cows to B. E. Staley, Willard, Missouri.

—T. C. Stalnaker, Weston, West Virginia, reports the recent sale of four cows to C. J. Shoulders, Horner, West Virginia.

—Dr. H. M. Freeburg, Watertown, South Dakota, recently sold two bulls to Charles H. Snyder, Tuthill, South Dakota.

—Tolan Farms, Pleasant Plains, Illinois, report the recent sale of four cows to Elwyn A. Cary, Auburn, Alabama.

—Dean Bedford, Fallston, Maryland, reports the recent sale of six heifers to Andelot Stock Farm, Worton, Maryland.

—J. Elmer Miller, Middlebrook, Virginia, reports the recent sale of three cows to J. C. Coiner, Staunton, Virginia.

—John A. Kroshus, Perley, Minnesota, reports the recent sale of one bull and six cows to Arden Rust, Clarissa, Minnesota.

—Byron McGregor & Son, Mapleton, Minnesota, recently sold three cows and one bull to L. G. Barott, Mapleton, Minnesota.

—Dr. C. H. Mayo, Rochester, Minnesota, reports the recent sale of ten cows to George Trenholm, Rochester, Minnesota.

—Russell Wright, Hartsville, Tennessee, reports the recent sale of one bull and ten cows to J. H. Nalner, Hartsville, Tennessee.

—I. G. Pace, Joseph, Oregon, recently sold two bulls to W. W. Wade, Lostine; also one bull to H. S. Wade, Lostine, Oregon.

—Dr. H. M. Freeburg, Watertown, South Dakota, recently sold three bulls and one cow to E. J. Fruman, Martin, South Dakota.

—Mrs. A. L. French, Leaksville, North Carolina, also reports the recent sale of two cows to Dr. E. N. Shockley, Barnetts, Virginia.

—Andelot Stock Farms, Worton, Maryland, report the recent sale of nine cows and one bull to Dr. J. E. Strickler, Chambersburg, Pa.

—R. M. Clark & Son, Lexington, Kentucky, recently sold one bull and two cows to James K. Shropshire, Lexington, Kentucky.

—C. H. Bancroft, Wakefield, New Hampshire, recently sold two bulls and thirty-six cows to Rice Farms, Inc., Brattleboro, Vermont.

—Felmet, Wakefield & Co., White Pine, Tennessee, report the recent sale of five cows and one bull to Bell Farms, White Pine, Tennessee.

—Koss Barry, Meridan, Texas, reports the recent sale of one bull to Crofts Bros., Cisco, Texas; also seven cows to W. W. Pettus, Goliad, Texas.

—Meier Bros., Melbourne, Iowa, recently sold two cows to Warren Soorholtz, Melbourne, Iowa; also two cows to Wendell Weidlein, Webster City, Iowa.

—W. J. Kemp, Marion, Iowa, recently sold two bulls and two cows to J. W. Auman & Son, Marion, Iowa; also one bull to Wm. Patten, Ryan, Iowa.

—Ed Neidig & Son, Madison, Nebraska, report the recent sale of three cows to Percy H. Upton, Madison; and one bull to Asche Bros., Leigh, Nebr.

—James Harper, Ida, Kentucky, reports the recent sale of two heifers to James Upchurch, Albany; also one heifer to Bill Hudson, Columbia, Kentucky.

—St. Albans Farms, Pacific, Missouri, recently sold one cow and one bull to I. G. Pace, Joseph, Oregon; also one cow to Clarence Boemler, Eureka, Missouri.

—Airyland Stock Ranch, Lewistown, Montana, recently sold one bull to J. A. Legreid, Geraldine, Montana; also two bulls to Ole Fossum, Richland, Montana.

—L. A. Colton, Geneva, N. Y., reports the recent sale of one bull to William Archer, Clifton, New York; also two cows to Edward P. Murphy, Geneva, New York.

—M. T. Minor, Danville, Kentucky, recently sold one bull and five cows to Mrs. Charles K. Hay, Danville, Kentucky; and one cow to J. C. Arnold, East Texas, Kentucky.

—Rollie L. Hendrix, French Lick, Indiana, reports the recent sale of one bull to Frank A. Wisehart, Middletown; also two cows to Orton F. Wheeler, Geneva, Indiana.

—W. S. Austin, Dumont, Iowa, reports the recent sale of one bull to George Clawson, Geneva; one bull to E. McMartin, Beaumont; and one bull to A. C. Epley, Waverly, Iowa.

—J. Garrett Tolan, Pleasant Plains, Illinios, recently sold three cows and one bull to the University of Florida, Gainesville, Florida; also one bull to Elwyn A. Cary, Auburn, Alabama.

—Chas. M. Miller, Harmony, Minnesota, recently sold one bull to each of the following parties: Lynn Boice, Harmony; Tom Allen, Mabel; and Harry Cullen, Pine Island, Minnesota.

—Henderson Bros., Hall, Montana, recently sold one bull to T. S. Hoye, Nianada, Montana; one bull to Ray Lader, Camas, Montana, and one bull to C. J. Patton, Lonepine, Montana.

—P. Abrahamson, Lanesboro, Minnesota, recently sold one bull to G. M. Johnson, Litchfield; oue bull to T. A. Peters, Lake City; and one bull to Philip Hamilton, Maple Plain, Minnesota.

Bulls for Sale!

1 coming two year old in April (A Queen Mother)
1 calved December 24, 1934
1 calved December 31, 1934
1 calved January 13, 1935
1 calved February 18, 1935
1 calved March 29, 1935
2 calved in August 1935

I want a good yearling herd bull, state breeding, give description, price, etc. Address

L. M. LITTLEFIELD
Aberdeen-Angus Breeder since 1910
LA MONTE, MISSOURI

Angus Heifers for Sale

11 coming 2 year old heifers
1 coming 3 year old heifer
13 coming 4 year old cows

These cattle are all recorded. The last 14 head are pasture bred, yearlings open. Have been tested by the Government 3 times for Bangs disease. No reactors. Bought these cattle to start a herd but farming conditions have changed with us the cause of sale.

W. P. STAPLETON
ALBANY, MISSOURI

10 Head of In-calf

Registered Cows for Sale

T. B. AND BANGS TESTED

THERE are four Fourth Branch Blackbirds—BLACKBIRD of WOODLAND E. 7th 405063 out of a granddaughter of BLACKCAP BERTRAM, whose dam is also dam of the International Grand Champion BLACKCAP REVOLUTION; and her daughter PLOWOOD BLACKBIRD 430761, whose sire is by PLOWMAN the sire of PLAYMAN of SUNBEAM, International grand champion, the next sire is the International grand champion KLOMAN. BLACKBIRD of WOODLAND E. 6th, out of a daughter of Blackcap Bertram, and her daughter BLACKPLOW WOODLAND by the son of PLOWMAN. A pair of Lassie Blackbirds are LADY ITO of WOODLAND out of a granddaughter of the International grand champion OAKVILLE QUIET LAD and her daughter PLOWITO WOODLAND by the son of PLOWMAN. There is a pair of Heatherblooms, a Westertown Rose and a Queen Mother, all backed by about the same line of bulls. They are all safe in calf to the intensely EARL MARSHALL bred bull BLACKCAP REVOLT whose tabulation appears below. I want to move them quickly to make room for other cows that will be calving right away. Just come and see these cows. We have been breeding Aberdeen-Angus cattle for 35 years and these are all our own breeding and will be priced to move.

Blackcap Revolt M. 16th 469649

Sire: Blackcap Revolt M. 8th 439757	Blackcap Revolt 380383	Earl Marshall 183780
		B'lkcap McH. 123d 183790
	Blackcap Intensive M. 3d 403837	Blackcap Revolt 380383
		Intensive Blackcap 250263
Dam: Blackcap Intensive M. 11th 428270	Blackcap Revolt 380383	Earl Marshall 183780
		B'lkcap McH. 123d 183790
	Intensive Blackcap 250263	Blatchley 177690
		B'kcap Beauty 24th 168452

MENTION THE ABERDEEN-ANGUS JOURNAL

J. CLYDE EWAN, Lewistown, Illinois

Maryland Association News

Glen Mary Farm, St. Mary's County, reports the sale of a good young bull to J. J. Johnson, County Agent. Considerable interest is being shown in this popular breed of beef cattle in Southern Maryland, where tobacco has been king for years.

Cremona Farms, Mechanicsville, have recently added five females to their herd from the herd of Paul Llewellyn, Rectortown, Virginia. These heifers are all sired by Briarcliff Prideman K., the bull which Mr. Llewellyn purchased from Briarcliff Farms a few years ago to head his herd. The herd sire at Cremona is Evaxus 28th of Page 455642, sired by Evaxus of Ballindalloch and out of Buxom Maid Glencarnock 4th. His calves are now developing into that deep, thick kind, that we all want, with plenty of quality.

An item of particular interest to his many friends in Maryland is that Jess Hurd, Jr., has recently accepted the job of Herdsman at Cremona Farm, Mechanicsville. Jess is well known to many of the live stock men in Maryland, as well as his classmates at the University. He has just finished his senior year at the Oklahoma A. & M. College and returned to the East where he thinks there is a wonderful opportunity for the two breeds of live stock he has selected to work with. Cremona Farm is breeding Aberdeen-Angus cattle and Southdown sheep. Here's wishing Jess lots of success in the work that he has chosen.

The Sale Committee has made a definite announcement regarding the sale of pure bred cattle this coming spring:—Monday, May 25, at Frederick, Maryland.

The Sale will be held in cooperation with the Virginia Aberdeen-Angus Breeders Association, which will consign at least fifteen animals. On the success of this sale will depend the future outlet for the surplus animals of our herds. "Come to Maryland for Quality Angus" is our motto. Let us all help build for the future by listing a few of our best young animals. Select them now. Give them special feed and care so as to have them in attractive sale condition. Select only the kind you would rather keep and let us make this a sale of real quality Aberdeen-Angus. In this way we can build up a reputation for our cattle and let the world know where to come when they want the good ones!

Our president, Alan McGregor, had the pleasure of entertaining Captain C. G. F. Grant, of Australia, a few days ago. Captain Grant is in charge of all of the livestock on the New South Wales Government Farms and Agricultural Colleges and is considered one of the best judges of live stock ever to visit this country. Some seven or eight years ago Captain Grant purchased a number of Aberdeen-Angus from the Glencarnock Stock Farms and Hartley Stock Farms to export to Australia. These cattle have made such a favorable impression and have produced so well that he returned in search of the best bull he could find. His specifications called for a bull two to four years of age, and after inspecting a large number in the middle west, he selected Revolution 28th of Page, a four-year-old bull sired by Revolution Blackcap by the Interantional grand champion Revolution 7th and out of Black Jestress 6th by Blackcap Bertram, who in turn is out of Blackcap McHenry 104th, the dam of Blackcap Revoultion, 1923 International grand champion.

Revolution Blackcap, sire of the bull selected by Captain Grant, is well known to Maryland breeders as one of the principal stock bulls at Andelot. He is the sire of Andelot Pride Lad, grand champion bull of the 1935 Maryland Aberdeen-Angus show and now at the head of Mr. Moffett's herd at Queenstown; Evilesco of Page, Mr. George Bailey's stock bull, who won the Maryland Aberdeen-Angus trophy for the best Get of Sire; Junior Eric 3d of Page, sire of Foster Bros. reserve champion steer at the 1935 Baltimore Live Stock Show and recently purchased by Dean Bedford; Revolution of Page 42d at the head of Mr. Pembroke Thom's herd, and many younger animals scattered through our Maryland herds.

Unfortunately Captain Grant's time was limited and also because of the bad weather and roads, he was unable to visit as many of our Maryland herds as he would have liked. A short tour through the herds of H. H. Hackney, Dean Bedford, Foster Bros., George Bailey, Andelot, and George M. Moffett, gave him an opportunity of seeing what our Maryland breeders were doing. He was very favorably impressed with what he saw and spoke highly of the fine quality and type of our Maryland herds. He was more than satisfied with his purchase after he saw Revolution Blackcap himself, his sons and daughters, and the way these sons and daughters were breeding on.

Dues for 1936 are coming in slowly. Why not mail your check to the Secretary at an early date and become one of our organization?—Jos. M. Vial, Secretary, College Park, Maryland.

—o—

A Real Foundation Herd.

"We wish to advise you," writes Mr. M. C. Sherman of Bennett's Point Farms, Queenstown, Maryland, "of the sale just consummated of ten of our good heifers to Mr. Walter C. Lee, Stagwell, Queenstown, Md. These registered Aberdeen-Angus heifers comprise Mr. Lee's foundation on his farm Stagwell, a beautiful place on Tidewater on the Eastern Shore, which he is developing as a high class Aberdeen-Angus breeding establishment.

"We also take this opportunity to report the sale to Mr. C. C. McGruder, of Upper Marlboro, Md., of a bull, Belatum's Marshall, sired by Blackbird Marshall of Page, and out of our brood cow Briarcliff Mayflower, a beautiful Mayflower by Black Belatum F.

"The ten registered Aberdeen-Angus heifers recently sold to Mr. Walter C. Lee, Queenstown, are all sired by our former herd bull Blackbird Marshall of Page, son of the International grand champion Bar Marshall, and a proven sire of high quality cattle. Many of the progeny of Blackbird Marshall of Page are included in our own breeding herd and are distributed in various other Maryland herds.

"These ten heifers are out of our good producing dams, the latter sired by Black Balzac of Page, Evest by the champion Evenest of Bleaton, Glencarnock Revolution 2nd, and Glencarnock Revolution 28th, Jo-anin Eric, Edward Glencarnock, and bulls of similar calibre.

"They are a strikingly uniform lot, well grown, in prime condition, smooth, thick and blocky, with beautiful heads, and we expect Mr. Lee to be heard from later in the Aberdeen-Angus business, because of a foundation of this calibre."

AUCTIONEERS

N. G. Kraschel
Specializing Aberdeen-Angus Sales
Harlan, Iowa

W. H. Cooper
Hedrick, Iowa
Aberdeen-Angus Breeder and Salesman

E. E. Irwin
The Country's Livest Auctioneer with
Irwin Auction Co., Salem, Ill.

A. D. Bradshaw
Auctioneer—I will bring you more buying power than any auctioneer in America.
Smithshire, Illinois

KENNETH VEON
Fine Stock Auctioneer
332 So. 29th St. Lincoln, Nebraska

The Coming Sales

To the Aberdeen-Angus Breeders of America: We are coming into what we believe is going to be a very prosperous Auction Sale period and your breed paper wants to be of all the service possible to those who plan to use this highly satisfactory way of disposing of their surplus cattle. By all means select your sale dates early and then claim them with the Journal. Confer with your auctinoeer for a date and he will see that it does not conflict with any other date in your trade territory.

February 11—Wilkinson Brothers, Leon, Ia. at State Fair Grounds, Des Moines, Ia.

February 25—Miller & Kemp, Dispersion sale, Morley, Iowa.

March 12—Breeders Sale, Illinois State Fair Grounds, Springfield. E. E. Irwin, Manager, Springfield, Illinois.

March 16-17—Iowa State Breeders at Des Moines. E. T. Davis, Manager, Iowa City, Iowa.

March 19—Mercer County Breeders Sale, Aledo, Illinois. H. McWhorter, Manager, Aledo, Illinois.

March 23—Eastern Iowa Breeders Sale, Cedar Rapids, Iowa. E. T. Davis, Manager, Iowa City, Iowa.

March 25—Nebraska State Sale, at Columbus. M. J. Krotz, Secretary, Odell, Neb.

March 30—Dutchess County Aberdeen-Angus Breeders Association Sale at Bethel Farm, Inc., Frank Richards, Mgr., Pine Plains, N. Y.

April 2—M. H. Donohoe, Parnell, Iowa.

May 11—Jos. Krotz & Son, Odell, Nebr.

May 14—J. Garrett Tolan, Pleasant Plains, Illinois.

May 25—L. R. Kershaw, Muskogee, Okla.

May 25—Maryland-Virginia Breeders Sale.

June 1 and 2—Strathmore Farms, Webster City, Iowa.

June 3—Hamilton Brothers, Good Hope, Illinois.

June 8—Congdon & Battles, Yakima Washington, sale at Maquoketa, Iowa.

Attention Breeders!

In this section of the Journal is offered a special opportunity for every breeder in the country to become positively identified with the breed in a way that will not be burdensome financially. These small advertisements, classified by states come within the budget of every breeder. The charge is 25c per line per issue, with the top display line charged as two lines, and a minimum charge of $1.50 per issue. You may use this space once or as many times as you like—the charge is identical for each insertion. NO HERD IN AMERICA SHOULD BE OMITTED FROM THIS BOOSTER LIST. Send your copy immediately in order that your adveritsement may find its proper place in the next issue of your official breed paper.

COLORADO

Escort Marshall Jr. and Evaxus 2nd of Ada

Escort's dam by Erwin Marshall, Evaxus' dam by Blackcap Bertram. 25 young bulls for sale, 10 to 20 months old. Six grand champion steers at Colorado State Fair and National Western since 1930, bred by us.
DR. W. B. LUTES, MERINO, COLORADO

ILLINOIS

1897 **1936**

SIMON E. LANTZ
Congerville, Illinois

Invites your inspection of his offering of 20 bulls suitable for HERD HEADERS and STEER SIRES. 40 females. Lantz Blackcaps and best strains of the Erica family, a number in calf to outstanding ELBA ERICA son of EARL MARSHALL.

Real Bargains

Ready to wean sons of Blackcapper Harrison 24th he by the breeds greatest bull Blackcap Revolution. These calves have for dams Antelope, McHenry Blackcap and Erica cows tracing to the breeds best bulls.
E. E. IRWIN, SALEM, ILLINOIS

DYSON & RODEWALD, RUSHVILLE, ILLINOIS. 20 years of careful quality and pedigree breeding. All closely bred to Black Woodlawn, Earl Marshall, Eileenmere 15th, Blackcap Poe and Black Peer.

Idolmere 9th 449639

Sire by Prizemere 32d 369132. I have three yearling heifers for sale, sire Idolmere 9th. Two Blackcaps, one Queen Mother. Dams sired by Epponian of Rosemere 3d; Blackcapper Harrison 28th and Blackcap Bendix F. 2d. Price $300.00.
DAVID DEATHERAGE, OBLONG, ILLINOIS

IOWA

Closing Out Sale

Wednesday Afternoon, February 5th, 1936.
Registered cattle, 14 cows, 9 2-years-old heifers, 10 calves and herd bull. McHenry Blacks, 4th Branch Blackbirds and Ballindallochs, as well bred as you will find in any herd. Also 75 grade cattle, 100 hogs and full line of machinery.
A. H. EVANS, Owner. SUTHERLAND, IOWA
(One mile North of town)

Fifteen Young Bulls

Nearing serviceable age, sired by Enchanter Marshall 5th 431702, a most intensely bred Earl Marshall bull, also one 16 months old, a McHenry Barbara by Revelerica 8th; 15 head of heifers also by Enchanter Marshall 5th.
ELMER J. JOHNSON, KIRON, IOWA

Blackcap Marshall 52d 488475

Calved October 12, 1934. Sire—Black Marshall 21st 407227. Dam—Blackcap Birdie 3d 409211. An outstanding individual with the best of breeding, a real herd header. Price $200.00.
C. T. RIERSON, RADCLIFFE, IOWA

Herd Sire

Baden 2nd of Black Rose 449626. For sale, 3 bulls from 14 months to 2 years old, Elba, Blackcap and Erica.
HAROLD B. BROWN, GRUNDY CENTER, IOWA

McHenry, Escher, Ballindalloch

Is the combination of blood lines to be found in our herd. Type, quality, breed character, and breeding—the blood that produces State, National and International grand champions. Write us your wants.
STRATHMORE FARMS, WEBSTER CITY, IOWA

Bulls or Females—We Have Them

The grand champion bull Quality Marshall 3d and his three sons, Barkley Quality, Bar Quality and Barmar Quality are in service bring us a wonderful set of uniform calves. Best families, and highest quality stock available here. Come see us and our cattle.
W. A. HOPLEY, President.
Wayland Hopley Farms, Inc. Atlantic, Iowa

MISSOURI

Bonny Ridge Herd

For Sale—Bulls out of dams by Barbarian of Rosemere 2d and Prizemere 127th and sired by Ericmere 51st by Blackmere 16th by Prizemere 9th. His dam Eline 8th of Page by Glencarnock Revolution 6th by Blackcap Revolution. Phone Tina, Mo.
L. V. DICKINSON & SON, BOGARD, MO.

St. Albans Herd

Has produced many recent champions. Young cattle always for sale. Write us or come.
ST. ALBANS FARMS, P. O. PACIFIC, MISSOURI

Revolution of St. Albans 457413

Heads our herd of well bred Erica and Blackcap cows. For sale now, 6 choice 2 year old bred heifers and one Blackcap and one Enchantress yearling bull. Write.
KAHN BROS., SEDALIA, MISSOURI

Some Choice Bulls

Sired by Evergreen Revelation, he by Revelation 9th by Revolution 7th, his dam, Evergreen Elma is by Blackcap Marshall 8th by Earl Marshall. Out of choicely bred Blackcap, Blackbird and Erica dams.
R. M. EVANS, MARYVILLE, MISSOURI

For Sale

Bulls . . . 25 . . . Bulls
Coming yearlings and twos.
Choice Breeding, Only Top Families
ROBT. LARMER, 926 N. Main, MARYVILLE MO.

Earl Eric Marshall 5th 444963

Assisted by Els Revolution 3d 476912. Cows desirable type and breeding, several by International champion bulls.
CURTIS H. EASTWOOD & SON, FULTON, MO.

MARYLAND

The Andelot Herd is Founded

On the most approved type and blood lines. Young stock always for sale at reasonable prices.
ANDELOT STOCK FARMS, Inc.
W. Alan McGregor, Manager Worton, Maryland

Monocacy Farms Aberdeen-Angus

A herd of superb individuals; rich bloodlines. Headed by Revolution 16th 398669 and Evaxus 30th of Page 460683. A few smart young bulls now offered.
K. A. CLARK, Manager FREDERICK, MARYLAND

Cremona Farm

Edella, Miss Burgess and Blackbird families make up our select herd. Excellent breeding and quality young stock sired by Evaxus 28th of Page 455642 now offered.
SAM O'SULLIVAN, Mgr., MECHANICSVILLE, MD.

MINNESOTA

Earl Eric Revolution 2d 476913

Top bull in Strathmore's 1934 sale heads 60 Elba Erica females of Earl Marshall breeding and a few cows of Battles bloodlines.
M. L. SNYDER, MADELIA, MINNESOTA

Herd Numbering 100 Head

Herd sire the good Barbara bull, Barb of Page, son of the 1930 International Grand champion, Eventuation of Page.
E. A. & E. W. BROWN, LUVERNE, MINNESOTA

KANSAS

Aberdeen-Angus Cattle

If I haven't got 'em!
I'll help you get 'em!!
No commission!!!
JOHNSON WORKMAN, PARADISE, KANSAS

NEBRASKA

3 Good 2 Year Old Bulls

as well as a few very good long yearling bulls for sale. Priced to move quickly. See them.
MRS. MARY K. KEENAN & SONS
Greenwood Ranch, Dalton, Nebraska

NEW YORK

Briarcliff Farms, Inc.

A splendid selection of
YOUNG BULLS AND HEIFERS
of most Desirable Breeding
PINE PLAINS (Dutchess County) NEW YORK

OKLAHOMA

For Sale

60 Aberdeen-Angus bulls, calves to two year olds. Extra well bred and well developed.
L. R. KERSHAW, MUSKOGEE, OKLAHOMA

SOUTH DAKOTA

Woodland Aberdeen-Angus

For Sale—Young bulls sired by Woodland Marshall 442764, by Quality Marshall, 1926 International Grand Champion son of Earl Marshall.
WILBUR ODLAND, HURLEY, SOUTH DAKOTA

VIRGINIA

Rocklands Farm

Charles T. Neale, Prop.
GORDONSVILLE, VIRGINIA

Special Clasified Ads

FARMS AND RANCHES

The greatest cattle farm in America. 1800 acres, with 680 acres adjoining that are available. Improvements cost about the present asking price for the whole business. Magnificent dwelling, several other sets of improvements, including mammoth barns and sheds. Right close to one of Iowa's best towns of nearly 7,000 people. An hour's drive to one of Iowa's biggest packing plants. Hard road lengthwise through place. Greatest pasture land out of doors. Farm land the very best. Capable of handling feeder cattle by the thousands or just the place for a real pure bred breeding establishment. Details upon request only. The price is unbelievably low. Worth twice the asking price to any men or organization in position to use it intact.

Now listing one of the best equipped cattle farms in Oklahoma, an ideal setup, 1400 acres. Wonderful pastures and farm land. Will be sold either with or without equipment and cattle. About 300 head of registered cattle all in excellent condition and exceptionally well bred. Also 4000 acre ranch in Montana, well established, big herd of registered Aberdeen-Angus cattle go with the deal. See display advertisement elsewhere for better description. BREEDERS and FEEDERS EXCHANGE, Webster City, Iowa.

WANT TO BUY OR SELL

The demand for Aberdeen-Angus breeding and feeding cattle has increased materially during the last thirty days. Several sizeable sales have been consummated during that time through this service. We are able to place buyers and sellers in contact. If you have surplus breeding cattle, either pure breds or grades to be sold in numbers, list them with us. We will find a buyer. If, on the other hand, you are looking for Aberdeen-Angus cattle communicate with us, we will help you find them. Address BREEDERS and FEEDERS EXCHANGE, Webster City, Iowa.

HERD BOOKS

Quite a good number of herd books have been bought and sold through this department during the past month. Those having extra books of back number that are in good condition will please list them

Where the Cattle Go

—Frank Walenta, Calmar, Iowa, reports the recent sale of one bull each to the following parties: Henry Barloag, Cresco; Ray Koch, Ridgeway; Alva Miller, New Hampton; and Alton Sanders, Ridgeway, Iowa.

—E. T. Davis, Iowa City, Iowa, reports the recent sale of one bull each to the following parties: Robert Larmer & Son, Maryville, Missouri; R. M. Evans, Maryville, Missouri and Frank W. Pearson, Chicago.

—Airyland Stock Ranch, Lewistown, Montana, recently sold one bull to John H. Herkketa, Belt; two bulls to Fred Olson, Nohly; one bull to Andrew Maki, Belt; and one cow to E. W. Miller, Denton, Montana.

—H. B. Harmon, Wilsey, Kansas, reports the recent sale of five cows to Wilson Bros., Council Grove, Kansas; three cows to John Biehler, Herington, Kansas; and two cows to Emil Hedstrom, Burdick, Kansas.

—W. L. Gelbach & Son, Potosi, Wisconsin, recently sold one bull to James Fisher & Son, Eastman, Wisconsin; one bull to Alex Murphy, Dalton, Wisconsin; and one bull to W. Roy Pritchard, Randolph, Wisconsin.

—J. Francis Teague, of Ladronia, Missouri, reports the recent sale of a bull each to Walter Hafner, Rush Hill, and Gaither Berry, of Mexico, Missouri. The demand for good bulls seems to be increasing steadily in Missouri.

—Dyson & Rodewald, Rushville, Illinois, report the recent sale of six cows to Schmeidkamp & Kline, Quincy, Illinois; one bull to B. M. Gulick, Decatur, Illinois, and one bull to Matt & Francis Volk, Versailles, Illinois.

—Congdon & Battle, Yakima, Washington, recently sold one bull to J. L. Murphy, Los Angeles, California; two bulls to Ovens & Benner, Hooper, Washington; and two bulls to George C. Milias, Jr., Gilroy, California.

—Johnson Bros., Ida Grove, Iowa, report the recent sale of two cows to Richard W. Saxon, Worthington, Minnesota; five cows to Floyd Anderson, Aurelia; also one bull and ten cows to L. O. Mugge, Cleghorn, Iowa.

—C. V. Smith, Lost Creek, West Virginia, also reports the recent sale of one bull each to the following parties: F. N. Hammett, St. Marys; W. E. Sutton, Buckhannon; C. W. Gerwig, Little Otter; Duncan & Summers, Buckhannon; L. V. Brown, Orlando; and George Bayles, Gilmer, all of West Virginia.

—P. Abrahamson, Lanesboro, Minnesota, recently sold one bull to each of the following parties: L. L. Rhoten, Stewartsville, Minnesota; J. J. Kabage, Dodge Center, Minnesota; Ole K. Johnson, Lime Springs, Iowa; William Keske, Dodge Center, Minnesota; and Nick Schumer, Maple Lake, Minnesota.

—G. W. Bond & Son, Junction City, Oregon, reports the recent sale of one bull and one cow to Eva M. Waite, Glide, Oregon; four bulls to L. H. Willard, Willows, California; one bull and one cow to Francis M. Horn, Cottage Grove, Oregon; one cow and one bull to Lloyd Greggs, Cottage Grove, Oregon.

—Roy Ross & Son, Toledo, Iowa, report the recent sale of two cows to Ralph Smith, Traer; thirteen cows and one bull to Roy Bru, Gilman; one cow to John Reinig, Toledo; two cows to Fred J. Hushak, Center; one bull to George Harris, Toledo; one bull to Jesse Dixon, Toledo; and two cows to LeRoy Dinsdale, Traer, Iowa.

—V. C. Swigart, Clinton, Illinois, recently sold one bull to Harvey Allison, Homer; one bull to A. D. Bradshaw, Smithshire; one cow to J. Garrett Tolan, Pleasant Plains; one bull to Oliver Gulso, Mt. Pulaski; one bull to Ralph McKinney, Carlock; one bull to Fred Francis, Jr., New Lenox; and one bull to John M. Lewis, Peotone, Illinois.

—A. D. Bradshaw, Smithshire, Illinois, recently sold one bull and three cows to Prairie Pastures Farms, Streator, Illinois; two bulls to E. R. Barnes and Joe Andrews, Nenzel, Nebraska; one bull to Carl Stewart, Monmouth, Illinois; one bull to A. T. & J. I. Sanders, Lancaster, Kentucky; and one bull to R. J. Bonderer, Monmouth, Illinois.

—H. McK. Smith, Staunton, Virginia, recently sold one bull to each of the following parties: A. C. Gilkeson, Fishersville; Elijah Pifer, Star Tannery; H. H. Nettleton, Falling Springs; David F. Glovier, Staunton; C. V. Thompson, Greenville; J. J. Gravatt, Staunton, Virginia. Also four bulls to J. C. Coiner, Fishersville, Vigrinia and twenty cows to Jordan Bros., Bridgewater, Virginia.

—S. E. Lantz, Congerville, Illinois, recently sold five cows and one bull to Arthur Branhan, Mapleton; one cow to Vernon Foersterling, Dwight; one cow to Donald Reinlasoder, Dwight; one bull to Otis Quisenberry, Emden; two cows and one bull to Irvin Kohlmeier, Pontiac; two cows to Howard Peterson, Paxton; one cow to Donald Ryan, Loda; and one cow to Marvin Weburg, Paxton, all of Illinois.

—W. L. Gelbach & Son, Potosi, Wisconsin writes: "Bull sales have been exceptionally good this fall and winter. We have also had more inquiries for females than we have had in years. Cattle are doing fine this winter. We had the misfortune to loose an old herd bull, Blackcapmere 11th on January 3rd. He was twelve years old on January 2nd and still active and very sure. He was a son of Prizemere 9th and his dam was Blackcap of Rosemere 16th."

WICKWIRE
EARLEVILLE, MARYLAND
OUTSTANDING BREEDING STOCK
Come to Maryland For Quality
Aberdeen-Angus Beef Cattle
For Information—WRITE G. K. BAILEY

OFFERING 20 BULLS . . . .
Erica and Barbara families, sired by Prizemere 245th. Choice individuals, low and blocky—one, two and three years old.
HARLEY FASSNACHT, FAIRMONT, NEBR.

Beef Cattle For the South
Improved beef cattle follow closely tick eradication in the South. Aberdeen-Angus fit into the new scheme most ideally. For crossing purposes the Aberdeen-Angus bull fills the demand completely. As a pure bred he goes along and makes good under most trying conditions. Our bulls are grown near enough to the South to have a distinct advantage in the matter of acclimating. Take advantage of this situation. The bulls are of the very best of breeding and the prices are in line with conditions. Write us for descriptions and prices.
AMES PLANTATION, Grand Junction, Tenn.
R. H. Scott, Mgr. Hobart Ames, Owner

Homeland
Juanas, Elbas, Blackcaps
Ericas, Miss Burgess
(Can supply Bulls or Females in ages breeding and individuality that will please the critical buyer.)
See us or write
Meier Bros., Melbourne, Ia.

Revolution 41st—One of America's Outstanding Breeding Bulls.

Special Announcement

I shipped to C. H. Thornton, of Wisconsin, today (January 10th) forty-one head of heifers. Thirty head were unregistered and they were a dandy bunch; the eleven head are pure bred heifers. Mr. Thornton has several herds of dairy cattle on his farms and a herd of Herefords. He is replacing his Herefords with the Aberdeen-Angus. Last fall we shipped him a small load of good Aberdeen-Angus heifers and this summer he wrote that the little heifers were causing him to develop a liking for the Doddies.

I still have about fifty heifers that I would sell and I believe I can supply a few bulls that will please anyone. For particulars write without delay to

JAMES B. HOLLINGER
CHAPMAN, :: :: :: KANSAS

Mr. Breeder—

This Message is for YOU!

THERE are very few breeders who realize the important part their breed Journal plays in the game of "Advancement of Their Chosen Breed," nevertheless if it were not for the breed magazine, advancement would be exceedingly slow.

Advertising is absolutely essential if the individual breeder expects to get what he rightly deserves financially. There is no better way to reach your prospective buyer or to build the prestige of your breeding plant than through the columns of some magazine and what magazine covers your field any better than your own publication —the Aberdeen-Angus Journal?

We quote below what Dr. McCampbell, head of the Animal Husbandry Department, Kansas State College, has to say in regard to advertising—

"Advertising is absolutely essential in attaining the greatest degree of success and that this degree was never attained without some such advertising. The breeder who is a consistent advertiser, providing he has the type and quality of animals desired, is usually pretty well sold out, while the 'You bring me the buyer' man is wondering why the other fellow always sells first, often at higher prices than he can obtain.

"The live stock papers render a real service to the industry at a moderate cost. They make known what the breeders have for sale, help create a demand for his product, expedite sales, cheapen the cost of selling, widen the selling area and build a reputation for the breeder which often outlives him. Furthermore, the leading papers have representatives in the field who are in touch with the pulse of the industry and are always on the lookout for ways to help their patrons."

START TODAY!—AND HERE IS A NICE WAY TO DO IT—

Carry an inch ad in every issue of the Journal. Write the copy as you want it or send the general information you would like and we will be pleased to write it for you. This ad will reach thousands of people who are interested in Aberdeen-Angus and will do you a world of good.

Don't put it off—Do it now! If you haven't the time, take time! Let's put the Aberdeen-Angus Cattle in their rightful place in 1936!

The ABERDEEN-ANGUS JOURNAL

WEBSTER CITY, IOWA, U. S. A.

Where the Cattle Go

—C. B. Feagans, Lynchburg, Virginia,, recently sold one bull to C. W. Clay, Phenix; one bull to E. D. Gale, Amherst; six cows to E. W. Blunt, Germantown, Indiana; and four cows to George W. Mobley, Laytonsville, Maryland.

—J. H. Quisenberry, Winchester, Kentucky, recently sold one cow to J. R. White, Pine Grove; one bull to W. T. B. Williams, Winchester; three cows to Howard G. Lisle, Winchester; and one bull to W. H. Sasser, Winchester, Kentucky.

—E. H. Graybeal, Telford, Tennessee, reports the recent sale of one cow and one bull to D. C. Graybeal, Bristol, Tennessee; one cow and one bull to Paul G. Sutherland, Fig, North Carolina; and one cow to J. C. Little, Clifton, North Carolina.

—Robert A. Shearer, Lancaster Kentucky, reports the recent sale of one cow to J. Freland Dicken, Sharpsburg; one cow to Jack W. Dicken, Sharpsburg; one cow to W. W. Shields, Sharpsburg; and three cows to Louise Palmeter, Paris, Kentucky.

—W. A. Berg & Son, Parnell, Missouri, recently sold one cow to Helen E. Wilcoxson, Lamoni, Iowa; two cows to George W. Dalby, Hepburn, Iowa; one cow to Wayne Swanson, Clarinda, Iowa; and two cows to W. C. McLean & Sons, Braddyville, Iowa.

—Sam C. Escher & Son, Bigelow, Minnesota, report the recent sale of one bull to John Vanderwilt, Hospers, Iowa; one bull to Albert Koepinck, Archer, Iowa; one bull to W. W. Bonderman, Archer, Iowa. and one bull to Paul C. Meskel, Sleepy Eye, Minn.

—Will L. Coleman, Corning, Iowa, reports the recent sale of one cow to each of the following parties: Clifford Sunderman, Clarinda; Warren Reinander, Essex; Billy Standage, Clarinda; LaVerne Otte, Clarinda; and Roger Sunderman, Clarinda, Iowa.

—Sommer Bros., Eau Clair, Michigan, reports the recent sale of one bull to Mike Duggan, Durand; one cow to Roland Huckins & Son, Corunna; one cow to Jack Minock, Fenton; one cow to Robert Buell, Fenton; and one cow to Dominic Conklin, Howell, all Michigan residents.

—C. S. Thompson, Hunter, Oklahoma, writes: "I have been selling all my bull calves at from two to three months old for club calves. The buyers have been coming for a distance of 150 miles for these calves and the result is that I have no calves left for my bull trade."

—O. D. Akerman & Son, Wells, Minnesota, report the recent sale of three cows to Ed Ogle, Minnesota Lake; four cows to Harold Hove, Bricelyn; four cows to A. R. Pagenkoff, Mapleton; four cows to J. F. Crean, Amboy; and one bull to Byron McGregor, Mapleton, Minnesota.

—John A. Kroshus, Perley, Minnesota, reports the recent sale of one bull to Ole Borgen, Wallcott, North Dakota; one bull to J. H. Larsen, Elbow Lake, Minnesota; three cows to Arden Rust, Clarissa, Minnesota; and three cows to Herbert Borgeson, Browerville, Minnesota.

—A. D. Bradshaw, Smithshire, Illinois, reports the sale of one cow each to the following parties: Jack Wock, Jerseyville; Jack McGuin, Jerseyville; Donald Raptis, Jerseyville; Edwin Schneider, Jerseyville; and Hubert Allen, Jerseyville; also five cows to Walter H. Dipper, Decatur, Illinois.

—Dell Wright, Sanborn, Iowa, reports the recent sale of one bull each to the following parties: John H. Peterson; Ethel Synborst, Orange City; Kenneth Chamberlain, Royal; Fred Nelson, Sheldon; Evert Luhrs, Gaza; Harold V. Nelson, Aurelia and Dunrith, Wand, Primghar, Iowa.

—W. B. Lutes, Merino, Colorado, recently sold two bulls to Richard J. Lennan, Pinedale, Wyoming; one bull to John K. Riesdesel, Laramie, Wyoming; two cows to Dr. Ross Moorman, Sterling, Colorado; one cow to Vera Stoner, Otis, Colorado; and one cow to Verna Stoner, Otis, Colorado.

—Hartley Stock Farm, Page, North Dakota, reports the sale of one bull each to the following parties: W. T. Mahrer, Foreman; J. E. Bjork, Foreman, North Dakota; Weber Bros., Forbes, North Dakota; Miller & Cole, Peru, Indiana; and M. E. Stockdale, Fargo North Dakota.

—J. A. Daggs, Arbela, Missouri, reports the recent sale of one cow to John Froth, Memphis, Missouri; one cow to P. O. VanMeter, Queen City, Missouri; one bull to James H. McKnight, Memphis, Missouri; one bull to L. V. Daggs, Cantril, Iowa; and one bull to Fred Wilson, Arbela, Missouri.

—J. D. Koger, Somerset, Kentucky, reports the recent sale of one cow to J. B. Smith, Albany; one cow to A. R. Wilson, Nancy; one bull to O. L. Hammond, Hollyhill; one bull to J. A. Simpson, Somerset; one cow to R. H. Flynn, Somerset; and one bull to W. F. Canada, Frazier, Kentucky.

—E. A. & E. W. Brown, of Luverne, Minnesota, report the recent sale of one bull to Henry J. Bosler, Alvord; one bull to John Bloemedaal of Alton; one bull to Orie Bloemedaal, Alton, Iowa; one bull to William Condon, Ellsworth, Minnesota; and one bull to Jeus Thoreau, Luverne, Minnesota.

—James E. McSpadden, Chilhowie, Virginia, writes: "The cattle are doing fine. Sold eight bull calves last week to go to Southern Georgia. Also sold and delivered ten heifers several days ago to Gen. W. H. Cocke for his Claremont Manor Farm. I now have 80 head of cattle in the herd."

Frank Richards on Committee.

S. R. Morrison, manager of Brookvale Farms, Windsor, Mass., one of the leading Hereford cattle breeding establishments in the East, has been elected chairman of the Eastern States Exposition Baby Beef Show Management Committee for 1936, succeeding the late William H. Pew of Braircliff Farms, Pine Plains, N. Y.

Other officers of the Management Committee are: Vice-Chairman, H. H. Tozier, Jr., of Poughkeepsie, N. Y., county club agent for Dutchess County; treasurer, R. J. Cleeland of Springfield; and secretary, Professor W. B. Young of Connecticut State College, Storrs, Conn.

New members of the Committee are Professor H. L. Garrigus of Connecticut State College, F. W. Burnham of Greenfield, and Frank Richards, manager of Bethel Farms, Pine Plains, N. Y. Continuing are Professor C. J. Fawcett of Massachusetts State College, Amherst; Harley A. Leland, Assistant 4-H club leader for Massachusetts, of Amherst; John Buckler of Pittsfield; and Kenneth Ripley of Blandford.

The advisory committee is made up of Mr. Cleeland, chairman; Joshua L. Brooks, president; and Charles A. Nash, general manager of the Exposition; W. G. Hunton of Portland, Maine; A. J. Brundage of Storrs, Conn.; W. J. Wright of Ithaca, N. Y.; George L. Farley of Amherst; C. B. Wadleigh of Durham, N. H.; and E. L. Ingalls of Burlington, Vt.; the last five named being state club leaders.

The 4-H club boys' and girls' baby beef exhibition, sale and camp will take place from September 20 to 26 inclusive in connection with the twentieth anniversary Eastern States Exposition.

———o———

Building a Grade Herd.

It gives the journal great pleasure to receive letters like this: "I am sending check for three years subscription. Am just building up a grade herd of Aberdeen-Angus, have about thirty head, just want to keep up with the breed, etc.—C. B. Robertson, Jr., Chase City, Virginia." Many a man has started in this way and found the Aberdeen-Angus cross so satisfactory that he soon begins the laying of a foundation for a pure bred herd. Mr. Robertson will find his try just as satisfacory and convincing.

———o———

Nebraska Breeders March 25th.

Secretary M. J. Krotz, Odell, Nebraska, advises that he is now assured of enough good cattle so the state sale planned for Wednesday, March 25th, will be held at Columbus. He can still use a few good cattle so anyone interested in consigning a few good ones will please communicate with Secretary Krotz immediately so he will be able to include all entries in the catalogs. It is understood that some excellent cattle will be included in this sale. Most of the consignments will come from well established and well known herds. Register with the secretary if you wish a catalog as soon as it is off the press.

———o———

The Dutchess County Sale.

A sale of unusual interest to the Aberdeen-Angus breeders of the country comes in the announcement of the Dutchess County (New York) Aberdeen-Angus Breeder's Association sale to be held at Bethel Farm, Inc., Pine Plains, New York, on Monday, March 30, 1936. Due to his recent purchase of Bethel Farm, Mr. Henry H. Jackson, Stormville, N. Y., has decided to disperse the well known Homestead Farm herd of Aberdeen-Angus. This herd was founded about eight years ago on Briarcliff bred

cattle, and is today one of the leading herds of the East. Additions at various times have been made from the top consignments of Briarcliff and Middle western herds in the International sales.

The present herd sires, Briarcliff Barbarian 8th was first prize senior yearling bull at the 1934 International and Briarcliff Barbarian 12th was the first prize senior bull calf the same year. There will be about thirty-five head of females in calf to these two bulls and about ten head of 1935 open heifers that are a particularly attractive lot.

Briarcliff Farms will consign six head of top selections of the 1935 bull calf crop, every one of which is an outstanding herd bull prospect. Other consignments will probably come from the herds of Myron M. Fuerst, Pine Plains; Senator Frederic H. Bontecou, Millbrook, N. Y.; John H. Baker, Dover Plains, New York; Schoonhoven Farm, Millbrook, New York; Robert Rymph, La Grangeville, N. Y.; and possibly a few other herds will be represented.

The blood lines represented in the sale are the most popular tribes and the herd bulls represented are the bulls that have made such a well known record for Briarcliff. In the purchase of the Bethel herd Mr. Jackson selected eight of the chief stock bulls used at Briarcliff and due to the reduced number of cows being maintained in the Bethel herd, four of these outstanding sires will be offered in this auction. This sale should prove a most attractive place to secure foundation animals or for well established herds to add some females of outstanding merit.

The catalog will be ready for mailing in due time. Those requesting a copy should drop a card immediately to Frank Richards, Manager of Bethel Farm, Inc., Pine Plains, New York.

DENVER—*you enticing critter!*

(Continued from page 7)

it was up to this lonely single pen of Aberdeen-Angus to defend the Black Banner. True to tradition the grand championship ribbon for fat bullocks fell again to A. H. Schmidt's home grown and fitted Aberdeen-Angus cattle, unquestionably the best load of Blacks ever to grace a championship pen at Denver. The Record Stockman gave the carlot championship winners a single heading in the outside column on the first page and used less than a dozen lines to tell the world about this phenomenal winning. The grand champion steer in the single classes was of a brighter hue and drew a spread across the front page. Meaning we presume that the Doddies are treading on sacred ground at the National Western, which makes it hard to break into the headlines. Nevertheless the men in the yards know their worth and when this grand champion load passed the block they demanded the very satisfactory price of $18.50 per hundred pounds which was just two dollars per hundred over the next highest priced load to sell that day. After all what's $400.00 extra money on a load of cattle?

In the breeding classes Brown of Iowa again held all the championship ribbons in the bull section. Judge Sammy Fullerton, Jr., however reversed the grand champion ticket as compared with the Ogden show, this time giving the top honors to the junior champion bull, Black Ruler of Bordulac.

In the female division Ogden's rating did not stand in the finals. At Denver Congdon & Battles took the senior and grand championship honors with their two year old cow Blackbird of Rosemere 164th, and Jas. B. Hollinger secured the junior and reserve grand championship ribbons on his heifer calf, Pride of Wheatland 3d.

One of the most pleasing things about the 1936 Denver National Show in so far as the selfish interests of the Aberdeen-Angus people are concerned is the fact that the ring management was compelled for the first time to erect a rail behind the Aberdeen-Angus exhibits and employ a couple of husky policemen to help keep the crowd sufficiently far away from the animals being shown to give the judge working room. This more than ordinary interest in the Aberdeen-Angus exhibits is indeed gratifying and serves as a testimonial that it pays to keep hammering at the gate which opens to this great western cattle domain. The more they see of them the better these good cow men like our cattle. This vast territory is surely unfolding to receive our good cattle —mind you **good** cattle. Don't make a mistake when dealing with these people, give them the best we have and it will not be long until the Denver yards will exhibit a more "homey" atmosphere.

DENVER, COLORADO, JANUARY 18-25, 1936
EXHIBITORS

Congdon and Battles, Yakima, Washington.
Elliott Brown, Rose Hill, Iowa.
Albert Kniese, Anton, Coloardo.
Jas. B. Hollinger, Chapman, Kansas.
Lawrence A. Nelson, Erie, Colorado.

Judge: Sam Fullerton, Miami, Oklahoma.

BULLS:

Bulls calved before June 30, 1932: 1.—Beau of St. Albans 460359, Brown; 2.—Barbarian of Rosemere 74th 459561, Congdon & Battles.

Two-year-old Bulls, calved between July 1, 1932 and April 30, 1933: 1—Blackcap Revolution B. 3d 463909, Brown; 2—Blackmere 154th 462889, Congdon & Battles; 3—Revolution of Wheatland 26th 485394, Kniese.

Senior Yearling Bulls, calved between May 1, 1933 and December 31, 1933: 1—Blackcapmere 113th 475447, Congdon & Battles; 2—Repeater of Wheatland 466817, Hollinger.

Junior Yearling Bulls, calved between January 1, 1934 and April 30, 1934: 1—Revemere of Wheatland 11th 479879, Hollinger; 2—Epponian 8th of Rosemere 478362, Congdon & Battles; 3.—Envious Blackcap B. 477923, Brown; 4—Barbarian of Rosemere 93d, Congdon & Battles; 5—Repeater of Wheatland 2d 492875, Hollinger; 6—Air Line Gay Lad 15th 480674, Kniese.

Summer Yearling Bulls, calved between May 1, 1934 and August 31, 1934: 1.—Black Ruler of Bordulac 477471, Brown; 2—Irenloution of Wheatland 492876, Hollinger; 3—Prizemere 371st 480101, Congdon & Battles.

Bull Calves, calved after September 1, 1934: 1—Epponian 9th of Rosemere 480748, Congdon & Battles; 2—College Lad 2d 489755, Hollinger; 3—Air Line Gay Lad 16th 491559, Kniese; 4.—Revolution of Wheatland 31st 493101, Hollinger.

Bulls, calved between January 1, 1935 and April 30, 1935: 1—Beau Eric 2d 490702, Brown; 2—Prizemere 396th 495063, Congdon & Battles; 3—Irenmere of Wheatland 4th 493186, Hollinger; 4.—Air Line Gay Lad 18th, Kniese; 5—Air Line Gay Lad 21st, Kniese; 6—Revelmere of Wheatland, Hollinger.

Senior champion bull: Blackcap Revolution B. 3d 463909, Brown.

Junior champion bull: Black Ruler of Bordulac 477471, Brown.

Grand champion bull: Black Ruler of Bordulac 477471, Brown.

Reserve champion bull: Blackcap Revolution B. 3d 463909, Brown.

Group of five bulls, any age, owned by exhibitor: 1—Brown; 2—Congdon & Battles; 3—Hollinger; 4—Kniese.

Group of three bulls, any age, owned by exhibitor: 1—Brown; 2—Congdon & Battles; 3—Hollinger; 4—Congdon & Battles; 5—Kniese.

Group of two bulls, bred and owned by exhibitor: 1—Congdon & Battles; 2—Hollinger; 3—Brown; 4—Congdon & Battles; 5—Hollinger; 6—Kniese.

WOODCOTE ANGUS

100 head of Trojan Ericas, Miss Burgesses, Blackcaps and Elbas, strong in the blood of BALLINDALLOCH, Harviestoun and Blackcap Revolution, including International and State Fair Champions and Gr. Cham., ACCREDITED and BLOOD TESTED. Young stock for sale. Inspection invited.

WOODCOTE STOCK FARM, IONIA, MICHIGAN
Dwight Cutler, Prop. Alexander Minty, Mgr.

LYNNWOOD FARMS

Bulls in service, Enchanter Harrison 401344, grand champion 1929 Winter Show and Sale, Chicago. Blackbird Marshall 29th 444851. Cows the best to be had of the breed with size and quality.

M. T. MINOR, DANVILLE, KY.

30 Bull Calves

Well bred and ready to go. Sired by the good breeding bulls, Ennoble 5th 455008, and Blackbird Ennoble 431037. You will like these calves —come see them.

J. F. McKENNY, KING CITY, MO.

SHADELAND (The Baby Beef Herd)

Early maturity, thick flesh and popular blood lines are found in our females. Two high class bulls in service. **Elba's Marshall 5th 464923** and **Evergreen Marshall 12th 479862.** Some toppy young things for sale.

H. L. THORNTON, ALEDO, ILLINOIS

Foundation Herd of Cows!

All have show yard records. First herd bull, Belman 2d by Black Belmore. Now offering sons and daughters, the lowset, thick kind, by the second herd bull, Edmore M. K. by Edmore M. Third herd sire is Hawley Stock Farm's Pal by Edmore M. K. out of a daughter of Belman 2d.

HAWLEY STOCK FARM, LIBERTY, IND.
East of Indianapolis 80 miles at Ohio State Line

Escher Neck Chains

Used and indorsed by the most prominent breeders of America

Send for Circular and Prices

SCHWAB & BACON Harlan, Iowa

FREE!—1936 HARNESS BOOK

Save with safety—buy guaranteed Walsh Harness at low factory prices. Popular, long-life No-Buckle for trouble-free service. New Bronze Beauty, Natural Tan Leather with Bronze Hardware. Matchless Value $36.85, finest of low priced harness. Lynite Aluminum Hames, 50% lighter. New Flexible collar. Helpful terms. Write today.

Walsh Harness Company
Dept. 35 Milwaukee, Wis.

WESTON

Neck Chain & Straps

Bright coil chain with adjustable fastener which will last lifetime of the chain. Has bold, distinct number plate. Straps made to order.

Send for FREE CATALOG

Improve your chances in the show ring with good looking, good quality show equipment. Money-saving prices on halters, brushes, clippers, hoof tools, baskets, weaners, instruments, tack and standard remedies. A postcard will bring your *free* copy.

WESTON MFG. AND SUPPLY CO.
1927 Speer Blvd. DENVER, COLO.

"Morford" Neck Chains

•

One of the very few items which the farmer or stockman buys today that has not yet advanced in price.

•

Send for Descriptive Circular

L. R. MORFORD

"THE CHAIN MAN"

IOWA CITY, :: :: IOWA

SHOW and STABLE HALTERS and COW BLANKETS

Bull staffs, rings, etc. Everything for the showman. Low prices; money-back guaranty. New 1936 CATALOG FREE. Send today.

C. H. DANA CO. B-1

79 Main St., W. Lebanon, N. H.

PREVENT

Hog Cholera, Blackleg, Hemorrhagic Septicemia

and Other Diseases By Using

Anchor Serums and Vaccines

Free Booklet: Send for our free booklet which tells when and how to use these products; also for our new price list.
Please Remember—the Anchor Serum Company—Where Quality is always higher than Price.

ANCHOR SERUM CO.

So. St. Joseph, Mo.

W. J. Kennedy, V-Pres. & Sls. Mgr.

One Dose Life Immunity

—No Matter How Young You Catch 'em!

USERS OF FRANKLIN Blackleg Bacterin have never had to worry about revaccinating their calves, however young some of them might have been at roundup time.

Baby calves or older—it's all the same to the sure-fire FRANKLIN concentrated product.

One dose confers positive life immunity.

Drug Store Agencies.

Now 10c a Dose

O. M. Franklin Blackleg Serum Co.

Denver Wichita Fort Worth Amarillo Marfa El Paso
Kansas City Alliance Los Angeles Salt Lake City

Every Live Stock Producer

Must Consider Advertising if

He Expects to be a Successful Breeder!

LYNNWOOD FARMS

Bulls in service, Enchanter Harrison 401344, grand champion 1929 Winter Show and Sale, Chicago. Blackbird Marshall 29th 444851. Cows the best to be had of the breed with size and quality.

M. T. MINOR, DANVILLE, KY.

Mr. M. T. Minor of Lynnwood Farms is one of the consistent advertisers in the Aberdeen-Angus Journal. He realizes the importance of keeping his name before the prospective buyers of Aberdeen-Angus as well as being a booster for the magazine that is faithfully promoting the Aberdeen-Angus breed.

Possibly you are one who should be a consistent advertiser in these columns and we hope you will seriously consider it from all angles. We invite you—the cost is small for the service given. Every Aberdeen-Angus breeder who is financially able should be a booster of his chosen breed through the columns of this magazine.

The Aberdeen-Angus Journal—Your Breed Paper

808-810-812 DES MOINES STREET

Be a Booster—Do it NOW! WEBSTER CITY, IOWA

COWS:

Three-year-old cows, calved between July 1, 1931 and June 30, 1932: 1—Miss Burgess B. 459885, Brown; 2—Air Line Josie 466455, Kniese.

Two-year-old heifers, calved between July 1, 1932 and April 30, 1933: 1—Blackbird of Rosemere 164th 463938, Congdon & Battles; 2—Evening Erica 15th 463908, Brown; 3—Babe of Wheatland 468277, Hollinger; 4—Air Line Queen 14th 470111, Kniese.

Senior Yearling heifers, calved between May 1, 1933 and December 31, 1933: 1—Air Line Hazzy 10th 477991, Kniese.

Junior Yearling heifers, calved between January 1, 1934 and April 30, 1934: 1—Barbara of Rosemere 144th 478365, Congdon & Battles; 2—Ames Planation Phairlea 477070, Hollinger; 2—Elba B. 5th 477920, Brown; 4—Erianna B. 477921, Brown; 5—Air Line Hazel 30th 482006, Kniese.

Summer yearling heifers, calved between May 1, 1934 and August 31, 1934: 1—Blackcap Lassie B. 14th 484421, Brown; 2.—Ectessa 4th 490909, Congdon & Battles; 3.—Iren of Wheatland 492877, Hollinger; 4—Air Line Idean 10th 491557, Kniese.

Heifer calves, calved after September 1, 1934: 1—Blackcap of Rosemere 112th 486598, Congdon & Battles; 2.—Energice B. 5th 484426, Brown; 3.—Chimera 4th 493103, Hollinger; 4—Air Line Valley Hazzy 20th 491560, Kniese.

Heifer calves, calved between January 1, 1935 and April 30, 1935: 1—Pride of Wheatland 3d 492879, Hollinger; 2—Eva of Rose Hill 7th 484430, Brown; 3—Miss Ogden 484431, Brown; —Barbara of Rosemere 151st 486610, Congdon & Battles; 5.—Enva Elusa 487856, Nelson; 6.—Air Line Idean 11th 491561, Kniese; 7—Enva Black Lady 487857, Nelson.

Senior champion female: Blackbird of Rosemere 164th 463938, Congdon & Battles.

Junior champion female: Pride of Wheatland 3d 492879, Hollinger.

Grand champion female: Blackbird of Rosemere 164th 463938, Congdon & Battles.

Reserve champion female: Pride of Wheatland 3d 492879, Hollinger.

Get of Sire: 1—Brown; 2—Congdon & Battles; 3—Congdon & Battles; 4—Kniese.

Graded herd: 1—Brown; 2—Kniese.

Pair of yearlings: 1—Congdon & Battles; 2—Brown; 3—Hollinger; 4—Kniese.

Pair of calves: 1—Brown; 2—Congdon & Battles; 3—Hollinger; 4—Congdon & Battles; 5—Hollinger; 6—Kniese.

OPEN CLASS FAT ABERDEEN-ANGUS STEERS

Steer, Spayed or Martin Heifer, 750 to 875 lbs: 1.—Ivan, University of Nebraska, Lincoln, Nebr.; 2.—Barney, Dale Taylor, Tribune, Kansas; 3.—Calvin, University of Nebraska, Lincoln, Nebr.; 4.—Black Diamond 2d, Oscar Beauprez, Lafayette, Colo.; 5.—Leonard, Univeristy of Nebraska, Lincoln, Nebr.; 6.—Scorchy, Colorado State College, Ft. Collins, Colo.; 7.—Sammy, Douglas Davis, Grover, Colo.

Steer, 875 to 1000 lbs.: 1.—Sir Blackcap Quality 22d, William E. Scripps, Lake Orion, Michigan; 2.—Charmer, University of Nebraska, Lincoln, Nebr.; 3.—Black Cay Tarkio 348, Harold Schmidt, Kansas City, Mo.; 4.—Fair Boy, University of Nebraska, Lincoln, Nebr.; 5.—Peters, University of Wyoming, Laramie, Wyo.; 6.—Wyoming Pledge, University of Wyoming, Laramie, Wyo.; 7.—Cherokee Chief, University of Nebraska, Lincoln, Nebr.; 8.—Pete, Oscar Beauprez, Lafayette, Colo.; 9.—Chief, Clarence Johns, Longmont, Colo.; 10.—Joe Louis, Albert Beauprez, Lafayette, Colo.; 11.—Jimmie of Greenwood, George W. Keenan, Dalton, Nebr.; 12.—Ebony, Colorado State College, Ft. Collins, Colo.

Steer, 1000 to 1150 lbs.: 1.—Black Cap Tarkio 346, A. H. Schmidt & Son, Kansas City, Mo.; 2.—Colemere Mike, Elliott Brown, Rose Hill, Iowa; 3.—Wyoming Select, University of Wyoming, Laramie, Wyo.; 4.—Corky, Max Hollinger, Chapman, Kansas; 5.—Privateer, Chester James, Kanorado, Kansas; 6.—Entry, Murt Mark, Spalding, Nebr.; 7.—Entry, Clark Armstrong, Big Spring, Nebr.

Steer, 1150 to 1350 lbs.: 1.—Christopher, University of Nebraska, Lincoln, Nebr.

Champion Steer: Sir Blackcap Quality 22d, William E. Scripps, Lake Orion, Mich.

BOYS AND GIRLS 4-H CLUB

Steer, 700 and under 875 lbs.; 8 shown: 1.—Dale Taylor, Tribune, Kan., on Barney; 2.—Oscar Beauprez, Lafayette, Colo., on Black Diamond 2nd; 3. & 5.—Michael O'Hare, Kimball, Nebr., on Pete and Johnny; 4.—Douglas Davis, Grover, Colo., on Sammy; 6.—Albert Kniese, Anton, Colo., on Air Line Checker; 7.—Arol Ryel, Kirk, Colo., on Black Bomber.

Steer, 875 and under 1,000 lbs.; 12 shown: 1.—Oscar Beauprez, Lafayette, Colo., on Pete; 2.—Clarence Johns, Longmont, Colo.. on Chief; 3.—Albert Beauprez, Lafayette, Colo., on Joe Louis; 4. & 6.—Brown Bros., Sterling, Colo., on Entry and Little Black; 5.—Warnock Erwin and Jean Erwin, Loveland, Colo., on Baldy.

Steer, 1000 and under 1150 lbs.; 17 shown: 1.—Chester James, on Privateer; 2.—Max Hollinger, on Corky; 3.—Lorene and Thomas Pomeroy, Jr., on Nizzie; 4.—Post Entry; 5.—Alfred Eickmeier, on Hiene; 6.—Dale Taylor, on John.

Steer, 1150 and under 1350 lbs.; 1 shown: 1.—Warnock Erwin and Jean Erwin, on Black Beauty.

Champion steer: Dale Taylor, on Barney.

Reserve champion steer: Oscar Beauprez, on Pete.

The IOWA STATE
ABERDEEN-ANGUS BREEDERS' ASSOCIATION

Sale and Annual Meeting

To be held at the Iowa State Fair Grounds

At DES MOINES, IOWA

Monday and Tuesday, March 16th and 17th

60 Head—40 Bulls and 20 Females

Consigned by 15 of Iowa's Good Aberdeen-Angus Breeders

The sale will be held Tuesday, March 17th, at the State Fair Grounds. The offering will be comprised of the best in breeding and individuality. This will be a splendid opportunity to secure good bulls and foundation breeding stock.

The Show will be held on Monday afternoon at the State Fair Grounds, and in the evening the annual meeting and banquet of the association will be held at the Savery Hotel. All are invited.

All inquiries for catalogs should be addressed to E. T. Davis, Iowa State Aberdeen-Angus Secretary, at Iowa City, Iowa.

The IOWA STATE ABERDEEN-ANGUS BREEDERS' ASSOCIATION

W. H. Cooper and John Halsey, Auctioneers. E. T. Davis, Secy-Treas., Iowa City, Iowa.

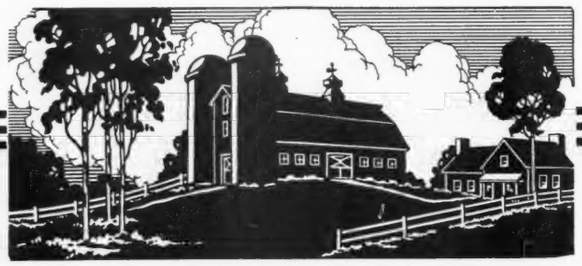

SUCCESSFUL FEEDERS ARE DEPENDING ON SILOS

THEY have found Mr. Wilson, director of the South Dakota State College of Agriculture, correct when he wrote in Bulletin No. 182: "Silos are highly valued by all who have used them. The entire corn plant is utilized for feed as contrasted with the old system of gathering this crop when only a part was used and the remainder allowed to waste. They are conservators of feed for live stock. After cattle are taken off the pasture in the late fall or early winter, many do not gain a pound during the next five months and some are put back on pasture in spring much thinner and in a poorer condition to gain than in the fall. To keep them gaining nothing compares with silage made from the corn plant. They will not only hold their grass weights but will gain at a comparatively rapid rate and the next spring will be in condition for the butcher instead of for the pasture. Our experiments show that these cattle will sell close to the top of the market when receiving nothing but all the corn silage, water and salt they will eat. It is a comparatively cheap method of making beef." Silage cuts feed costs, increases production and improves the physical condition of the herd. Silage is nourishing, stimulating and succulent. It is truly "June Pasture in January."

INDEPENDENT SILOS MEET EVERY REQUIREMENT OF UTILITY AND PRICE . . . .

For thirty years INDEPENDENT has been a synonym for SILO QUALITY and SERVICE. For thirty years the Company has kept pace with progress. Four modern silo types constitute the line: A Redwood TRIPLE WALL Silo whose walls are real insulators against frost, a silo whose meritorious service down through the years has made it extremely popular—the Tapestry Tile Silo whose units insure almost perpetual service, and whose design and equipment put it decidedly in a class by itself—the Independent Stave Silo whose record best proves its outstanding quality—the Utility Silo, a truly remarkable silo at a surprisingly low price. The INDEPENDENT Line is one with a price range and type adaptablity which insures to you the silo you want, the silo you need and the silo most certain to fit your situation perfectly.

OUR "PAY-ITS-WAY" PLAN

BUY NOW! Take advantage of the Early Order Discount. If inconvenient for you to pay cash our "Pay-Its-Way" plan, in vogue for thirty years, will enable you to have an INDEPENDENT Silo and to pay for it as it pays you. Write for literature, prices and full particulars, also booklet on silos and silage.

800 PILLSBURY AVE.

INDEPENDENT SILO COMPANY
ST. PAUL MINNESOTA

The St. Louis Exchange Champion

(Continued from page 8)

Black Marshall 2d and Black Marshall 5th both sons of Earl Marshall were show bulls as well as splendid breeders. The Judy Blackcaps made history in the once famous Galbraith herd in Iowa.

Col. Bradshaw may well be happy in his production of a grand champion bullock over all breeds at the great St. Louis show. The Colonel has assembled one of the truly good herds in Illinois. He has been exceedingly careful in the selection of his breeding cows and even more particular in choosing the bulls with which they are to be mated. Commenting on the herd he says: "I have over 200 head of cows, over half of them granddaughters and great granddaughters of Earl Marshall. These cows are being mated to the following bulls: Burgess Bandolier of Anoka; Barbarian of Rosemere 30th; Ballindalloch Erwin; Blackcap B. J.; Elbruna's Enlate; Blackcap Bradmar and Energy's Marshall 2d."

—o—

Riding the High Seas

(Continued from page 5)

For those who may be planning trips to the States let us suggest that this most congenial host be not omitted from the visiting list. Mrs. Hopley is an ideal hostess, keenly interested in the breeding and feeding cattle operations on the Wayland Hopley Farms where many hundreds of Aberdeen-Angus bullocks are prepared for market annually. This is one of the most interesting plants in America, and by the way one of the most practical.

—o—

The 1935 Grand Champion

(Continued from page 3)

been able to produce not only the 1935 International grand champion bull, but a string of younger companions that gave him the winning group of five bulls throughout the 1935 show season.

The names of Judy, the Caldwells of Missouri, Binnie of Iowa, and McHenry also of Iowa, beneath the names of several of these animals add materially to the stability and denote progress toward the ultimate success attained in 1935.

While many another breeder has stepped aside and let the world go by during the dark days of the past few years this son of Erin has doggedly stuck to his Aberdeen-Angus cattle. Imbued with the spirit of the true cattleman his faith has never been shaken in spite of the fact that the powers that be have made it bad going for the pure bred breeder at most every opportunity. Again we say, and emphatically too, hold to your good cattle, buy a better bull whenever a better bull appears. Let come what will the man who does this will come out on top. The good herds of Aberdeen-Angus cattle throughout this country saved many a homestead since the great world war and they will keep right on doing it if the owners will but keep faith with their cattle and give them any chance at all. The accomplishment of J. Garrett Tolan should be proof enough for anyone.

In addition to his show herd he has built up a great breeding herd, the surplus from which will be offered at public auction on May 14th.

REVOLUTION 100TH

REVOLUTION 100TH

STRATHMORE is mightily interested in the Aberdeen-Angus business as it affects each and every breeder in the land as well as those who contemplate entering the business of breeding Aberdeen-Angus cattle whether it be for the commercial market or for the purpose of growing better breeding cattle. For that reason we wish at this time to direct the attention of all good cattle men throughout the country to the splendid list of dates claimed for spring and summer sales. There will be still others. Many of the cattle that will be on offer have come under our personal scrutiny and we know that there is an abundance of foundation material being prepared for these sales. Every mail brings to us inquiries for cattle—the Club boys and girls are ever increasing their demand for good Aberdeen-Angus calves; commercial breeders are asking for females in carload lots and pure bred breeders are looking for a few choice females and a better herd bull. What a happy situation! This same condition must prevail generally throughout the country. That being true what better business can we be engaged in? Denver has just given our breed another fat carlot grand championship right in the very heart of "foreign" territory. Club calves are mopping up the championships at every opportunity and there seems to be plenty opportunity. Our breed is finding new favor in every section of the United States. These sales being listed now will afford the very best places in the world in which to buy new breeding stock. For the most part breeders are now dividing with the buyers their very best young cattle, making it possible to procure individuals that have not heretofore been available. This situation is brought about through the very severe culling that has been done during the bad years that have just passed, leaving only the best in these great herds. When directing attention to this splendid string of sales we are not unmindful of our own offering which is being prepared for your appraisal on June 1st. We know full well too, that this little band of cattle can not meet present demands for good cattle, hence we send out this general appeal to breeders and buyers everywhere to get busy and attend the coming sales. We are of the opinion that this will be about the last round of low prices for some time to come.

[ANNUAL PRODUCTION SALE JUNE 1 & 2]

STRATHMORE FARMS, Webster City, Iowa

"The **Home** of the **Revolutions** and **Marshalls**"

"Davie" Edwards, Herdsman **"Dick"** Hahne **"Dad"** Fred Hahne, Mgr.

30 below zero!

and impassable roads on Jan. 23d compelled us to postpone our draft sale to

Tuesday, Feb. 11th, 1936

Sale will be held in the Heated Sale Pavilion on the

Iowa State Fair Grounds, Des Moines

(The offering is at the pavilion ready for inspection and prospective buyers are invited to call any day convenient.)

NO BREEDER in recent years has experienced so much difficulty in bringing his sale offering before the buying public as has been experienced this winter by the Wilkinson Brothers, of Leon, Iowa, who are for the THIRD TIME within sixty days inviting the public to attend their draft sale which is now listed to take place on Tuesday, February 11th. About all has been said that could be said to bring the quality of this offering to the attention of prospective buyers. There is no use to mention the weather and road conditions which prevailed on Thursday, January 23d. Blocked roads and railway trains running on sixteen to twenty-four hour late schedules are not conducive elements in the assembling of a sale crowd. I just want to say this: Upon returning from the Denver show where cattle buyers were more enthusiastic than in years past, I came direct to the sale pavilion at Des Moines to make a personal inspection of the offering. I was more than agreeably surprised to find such a sweet lineup of females as were tied in the stalls. They are of the low set, compact sort, of good type and character, and a goodly part of the cows are well along in calf and the Wilkinson Brothers informed me that the heifers too were mostly well along, but not quite as close up as some of the older cows. Most of this string of deep bodied, nice topped cows are in calf to ERAN REVOLUTION 467209, reference sire B in the catalog you have at hand. Eran Revolution is an intensely McHenry bred Eisa Erica son of the International grand champion REVOLUTION 100th and should mate exceptionally well with these good cows. I know of no place where buyers will have an opportunity to purchase at public appraisal a finer set of females in better condition to go along and reproduce themselves. They are not fat, but they are in excellent shape, right near the fat stage. There are only seven bulls—two calved in 1934, four calved in 1935 and the coming four year old Elba bull, Brookside Elba Erica. I just want to say that a sale in which the third attempt is being made to offer cattle usually affords many bargains that otherwise might not be available. A word to the wise should be sufficient in this instance.

—Fred Hahne, Editor.

7 Bulls and 39 Females

Blackcaps
Elba, Eisa, Enchantress Ericas
and Miss Burgess Tribes

Wilkinson Brothers

LEON, IOWA

Col. W. H. Cooper, Auctioneer
Fred Hahne, Aberdeen-Angus Journal, Webster City, Ia.

Earl Marshall